Alta Prov Library Dec 66
Alta Legislative Bldg

The Vulcan Advocate

COMPLETE COVERAGE OF THE COUNTY OF VULCAN

Authorized as Second Class Mail by the Post Office Department, Ottawa, and for payment of postage in cash.

53rd Year, No. 46 | THE VULCAN ADVOCATE, WEDNESDAY, JUNE 22, 1966 | Vulcan, Alberta

ALBERTA PROVINCIAL LIBRARY
JUN 27 1966
EDMONTON

MAIN STREET MENU. A small portion of the approximately 1,000 dinner guests who attended the afternoon barbecue, June 6 in connection with Vulcan's Goodwill Day, is shown above. Ideal weather helped swell the overflow crowd but they were entertained by the Vulcan County Band.

Earle Hawkesworth Leaving . . . | . . . Future Office Addition?

Salary Negotiations, Bus Purchase Discussed at County Meetings

County of Vulcan councillors met in regular sessions during the week of June 13 to 17, and held School, Municipal and County Council meetings. At the school meeting held on Monday, a number of routine items of business were passed, among which was the reading of a letter from Earle K. Hawkesworth, who advised that he would be leaving Vulcan and was being transferred to Red Deer where he had been appointed High School Inspector for the Department of Education.

A letter from the Economic Committee of the Vulcan Local ATA, declining to accept the county's suggestion to re-open the salary agreement to adjust the maximums in the fourth, fifth and sixth year of training, was read. The letter suggested that the whole agreement be opened for re-negotiation. The members of the School Committee declined to take any action on re-opening the discussion.

A motion was passed to allow the Grade X and XI students out of school on June 21, and the other students would attend until noon, June 30.

Mr. Wagner of the Champion School was appointed vice-principal of Milo School for the next term. D. R. Brown of the County Central High School staff was appointed Principal of Champion School for the ensuing term.

A motion was passed to purchase the duplex building situated on Lots 2 and 3, Block 35, Plan 2126 G.F. Vulcan, for the sum of $9,800.

Authorization was given to engage Mrs. Ruth Williams as secretary to the principal of the Arrowwood School on a part-time basis.

The committee also decided to advertise for a full-time secretary for County Central High School, Vulcan.

The following resignations were accepted with regrets: Henry Petkau, Mrs. Bernice Berg, Terence Tiffen.

The following appointments to the staff were made: Miss Marie E. Currie, William H. Hartley, Donald G. Beggs, Oscar O. Boyd, Walter A. McNiven, Mrs. Helen K. Roe, Paul Janecek, Leslie Alder.

The committee decided to convert the heating units in the Mossleigh, Milo and Lomond schools to propane gas, which will be done during the summer months and made ready for next school term. This action completes the conversion of all the county schools to either natural or propane gas.

The committee opened tenders for four new school buses from Enerson Bus Company, Lethbridge, Bluebird Bus Co., and Wayne Bus Co. The low tender of the Bluebird Bus Co. of $20,000 was accepted.

The committee discussed the fixing up of the two steel duplexes acquired, and authorized the painting on the outside and inside, furnaces to be lowered to the basement, and stairways from the inside, sidewalks and landscaping.

MUNICIPAL MEETING

The Municipal Committee met on Monday evening, June 13, and discussed progress of the road building program for this year, and noted that some delay had been occasioned by the wet weather. Work, however, was proceeding fairly well on schedule.

COUNTY COUNCIL

The County Council met on Friday, June 17, with Reeve Jack Deitz in the chair and councillors F. E. Hubka, A. W. Ulrich, R. S. Irwin, Earl Ericksen, A. McAlister, E. W. Prater, F. N. Thurber and Donald McNiven were present.

Mr. Thurber reported to the council in respect to the business of the School Committee at its last

(Continued on Page 7)

Shown By Brenda Williams

Top Calf Brings 35c Pound At 4-H Show And Sale

The biggest-ever achievement and sale day of five district 4-H Beef Clubs was held Saturday, June 18 at the Vulcan Arena when 93 calves were judged and sold.

The Grand Champion calf, a 1052 pound hereford, shown by Brenda Williams of the Arrowwood Club, was bought by Woodward's Stores of Calgary for 35 cents per pound and the Reserve Grand Champion calf, a 1067 pound Angus, exhibited by Linda McNiven of the Vulcan West-Ensign club, sold to Calgary Packers for 32 cents per pound. Last year's comparative prices were 40 cents and 34 cents.

Average weight of all calves was 887.2 pounds and the average price per animal was $251.43 or 27.12 cents per pound.

Total selling price of all calves was $22,131.17 for 81,619 pounds. Regular 4-H calves brought $16,778.69 for 61,444 pounds while PeeWee calves brought $5,352.48 for 20,175 pounds.

Ed Noad, livestock specialist of High River, was back for his second year as judge of the show and auctioneers Gerry Going of Black Diamond and Tom Ruggles of Champion were also back for return duties this year.

Grooming and showmanship classes were judged by Ken Houlton, Vulcan and Lewis Greaves of Majorville with the top individual showman being Jim Samaroden of Mossleigh. Best groomed calf was shwon by Don Maier of Lomond.

Lorne King of Arrowwood and Eric Thorpe of Ensign awarded the Arrowwood club first place in barn profficiency and club showmanship.

A large crowd spent the day at the arena avoiding the areas made soggy by the leaky arena roof and toured the pens of each club lined along three walls. District Agriculturist Blair Shaw, his announcer ? ? ? ? ?

4-H adult directors, carried the 10 classes through right on schedule but by the time the calves were loaded following the sale and pens, ribbons and accessories were cleared out and families rounded up for the trip home, it had been a long, fatiguing, but successful day.

The following buyers supported the sale; Vulcan Flour Mill, 11 calves; Paul & MacDonald, 7 calves, Adams, Wood & Weiller, 5 calves; Burns & Co., 4 calves; Jim Foreman, of Lomond Meat Market, 4 calves; Woodwards Stores, 3 calves; Willard Equipment Ltd., 3 calves.

The following buyers purchased two calves each; Calgary Packers, County Abattoir, McAskile's Men's and Boys' Wear Ltd., Nor-Ann Dairy Bar, Vulcan Animal Clinic, Corner Store, Union Packing, Clayton's Pure Seed Farm, Parslow & Denoon, Navajo Trucking of High River.

Single purchases were made by the following supporters of the sale; Daniells' Tire Service, Vulcan; Bassett's Jewellery, Vulcan; Mel's Royalite Service, Vulcan; Wes Fulton Insurance Agency, Vulcan; Richardson & Gould Ltd., Vulcan; Bill Hilz, Vulcan; Ray Despas, Herronton; Jordan's A-G Foods, Vulcan; Vulcan Elks, Green and Rhodes, Brant; Bob Cutler, Vulcan; Cutler and Galloway, Vulcan; Vulcan Pharmacy, Phillips Hardware, Arrowwood, Brown's Store, Arrowwood, Herb Bender, Vulcan; Macleod's Store, Vulcan; Tom Ruggles, Champion; George Christie, Mossleigh; Bert Williams, Arrowwood; Stu Joiner, Vulcan; Herb House, Arrowwood; Stu Douglas, Vulcan; Bill Loose, Vulcan; David Wark, Mossleigh; Val Baron's Cattle Liners, Calgary; Ron Thompson, Arrowwood; Alberta Livestock Co-op; Eamor's Cattle Liners; Ed Robinson, Mossleigh; Fred Geschwendt, Champion; Milt Ward, Arrowwood; Floyd Wark, Mossleigh, Mitchell's Pharmacy, Vulcan.

(Club Results Next Week)

DRUGGIST HONORED. Although not present for the occasion, well-known Vulcan druggist John Mitchell was honored at the recent 55th annual Alberta Pharmaceutical convention at Lethbridge, for his 52 years membership in the Alberta Pharmaceutical Association. A gold spoon was presented to his son David in his absence by Len Slipp of Didsbury, newly-elected councillor at the convention.

Golf Set To Jack Howerton

Wellman, Haverty Tops In Vulcan Golf Tourney

Vulcan Golf Club's Tenth Anniversary Golf Tourney on Sunday, June 19 was a huge success with a total of 162 golfers entered from over 20 points in Southern Alberta.

Ladies' Championship was again won by Vulcan's Thelma Haverty with Doris Creighton of Nanton as runner-up. The men's championship again went to Ray Wellman of Vulcan but only after a three way playoff between Wellman, Gord Stauffer of Turner Valley and Wally Thrun of High River. In the playoff Thrun was eliminated after three holes and Stauffer lost after five extra holes to pick up second place.

Other flight winners in the ladies' section were:

First Flight— Daisy Keenan, Champion; Lois Lyons, Barons.

Second Flight— E. Rabey, Calgary; Ethel Banks, Vulcan.

Third Flight— Frances Markle, Claresholm; Veda Boutland, Vulcan.

Winners and runners-up in the 16 flights of men were:

First Flight— Ken Simpson, Calgary; Oscar Markle, Claresholm.

Second Flight— Dan Watson, Vulcan; Nick Onafrichuck, Lethbridge.

Third Flight— Jim Creighton, Nanton; J. Holowachuk, Calgary.

Fourth Flight— Don Ray, Calgary; Bill Schmidt, Gleichen.

Fifth Flight— W. Maier, Calgary; N. Pettie, Vulcan.

Sixth Flight— H. Boutland, Vulcan; H. Willock, Turner Valley.

Seventh Flight— Art Dee, Calgary; C. Collert, Calgary.

Eighth Flight— Gary Hart, Turner Valley; Mel Jordan, Vulcan.

Ninth Flight— Bud Haverty, Vulcan; John Wolfe, Vulcan.

Tenth Flight— S. Sinclair, Calgary; Bud Bolton, Calgary.

Eleventh Flight— E Mensinger, Calgary; Bob Petrosky, Vulcan.

Twelfth Flight— Chuck Dee, Calgary; Chas Fulton, Vulcan.

Thirteenth Flight— Buck Brown, Calgary; M. Robbleck, Calgary.

Fourteenth Flight— Al Gant, Calgary; Bert Kandt, Vulcan.

Fifteenth Flight— P. Katona, Lethbridge; J. Anderson, Calgary.

Sixteenth Flight— A. Pinkers, Calgary; A. Dauncey, Calgary.

Winners of the mixed Two-Ball were June Wellman and Vernal Haga, while low qualifying honors went to Verne Johnson of Calgary and Thelma Haverty of Vulcan. Jack Howerton of Champion won the raffle of a complete golf set.

Student Bursaries Available From Legion Auxiliary

The Ladies Auxiliary to the Royal Canadian Legion, Alberta Provincial command, is offering a number of bursary awards for 1966.

Bursaries to the amount of $250 are available to students entering university, schools of technology and art. $100 awards are available

(Continued on Page 7)

Crops Coming

Continued improvement is noted in the crop picture from reports received from Wheat Pool stations in the county, however more sunshine and hot weather would advance crops rapidly.

Rainfall ranging from 0.2 ins. to 2 ins. fell in the past week and from the Brant and Carmangay area comes report of a light hail storm which did little damage other than to set crops back to some extent. Farmers are now summerfallowing and about half of the weedspraying is done in some areas of the county.

Herronton Pioneer Samuel Fox, Dies

Funeral services were held on May 16 for Samuel Herbert Fox, retired farmer and long time resident of Herronton district, whose death occurred on May 12, in Calgary.

Mr. Fox who was 78 years of age, came to Alberta from his native Southampton, New Brunswick in 1905 to farm in Herronton, retiring in 1951. He took an active part in the life of the community. For 15 consecutive years he served as councillor for MD of Dinton and was for three years Reeve of Blackie MD. He was a member of Alberta Wheat Pool since its organization and a delegate for many years He acted as secretary-treasurer of Herronton Mutual Telephone Co. until his retirement.

An enthusiastic sportsman, he took a keen interest in organizing and promoting sport activities in the community. He was a member of the Masonic Order and the Al Azhar Shrine.

Mr. Fox is survived by two daughters, Mrs. J. (Helen) Howe of Blackie and Mrs. S. (Hazel) Kulba of Vegreville; one brother, Allen of Canoe, B.C.; one sister, Mrs. Hildred Green of Calgary, and eight grandchildren. He was predeceased by his son Samuel in 1932, a brother Frank in 1940, and his mother in 1963.

Funeral services were conducted from Snodgrass Funeral Chapel, High River, by the Rev. Wm. Morrison of Medicine Hat, followed by cremation. Pallbearers were C. Dent, L. Green, E. Malmberg, L. Maisey, G. McLennan and Dan McNiven. Serving as honorary pallbearers were A. Swartz, C. Malmberg, R. Wilderman, C. Fringer, J. Walker, S. Greenfield.

Leonard Fox, 41 Dies At Brooks Friday, May 27

Funeral services were held in High River on Friday, May 27 for Leonard Earl Fox, whose sudden death occurred at Brooks on May 24. Mr. Fox, who was 41 years of age, was born at Cluny and had resided in the High River district for 21 years. He was a brother of Harold Fox, a resident of Vulcan in past years, and has travelled this area as a salesman for Pacific Milk.

Mr. Fox was a member of the Highwood Golf and Country Club, the High River Club and the High River Curling Club.

He is survived by his wife Lila, two daughters and three sons, his mother, Mrs. Katherine Fox of Salem, Ore., eight other brothers, four sisters and other relatives.

The Rev. Morse Johnson conducted funeral services from Snodgrass Funeral Chapel with interment in Highwood cemetery.

Honorary pallbearers were R. Butcher, F. Strong, W. Hill, and R. Bosch. Active pallbearers were D. Paris, R. Harde, L. Lomheim, O. Peterson, F. Cowley and F. Currie.

The locusts of the plagues are also called shorthorn grasshoppers.

Blackie Lions Charter Night Friday, June 24

A Lions Club has recently been formed in Blackie with the following officers being elected: President, Vic Sullivan; secretary, E. V. Mella; treasurer, D. Laycraft; Lion Tamer, R. Egeland; Tail Twister, R. Meadows; one year directors, H. MacDonald and K. McKeage; two year directors, G. Snider and E. Southgate.

Anyone wishing to become a member of the Blackie Lions Club is asked to contact any of the above officers.

A Charter night for Lions Club members and their wives only will be held June 24 in the Blackie Auditorium with guests attending from southern Alberta and Montana.

An employer was pointing out to his secretary several errors she had made during the day when she interrupted with: "Mr. Dennison, it's two minutes after five. You're annoying me on my own time."

Charter Night Observed By Vulcan Kinsmen

Last Friday, June 17, the Kinsmen Club of Vulcan celebrated their Fourth Annual Charter Night. The evening was spent dancing with music being supplied by the String-Alongs of Calgary.

There were approximately 100 people in attendance, including seven Kinsmen and their wives from the Coaldale club and two Kinsmen and their wives from the Vauxhall club.

The evening concluded with a buffet-style supper served at 1:00 a.m.

• • • •

Attending the Kinsmen Convention in Grande Prairie, June 2, 3 and 4, from the local club were President Amond Hyslip and Kin Keith Aiken and their wives. Clubs from all of Alberta and North-eastern British Columbia were represented with over 600 members in attendance.

One of the highlights of the convention was a train trip from Grande Prairie to Dawson Creek where everyone were guests of the Kinsmen Club of Dawson Creek to a barbecued steak supper, followed by a dance.

Five members of one of the Kinsmen Clubs made a novel trip in conjunction with the convention. This was from Edson to Grande Prairie by horse-back. Hardships were many; one of which was the loss of one of their horses crossing a stream, the horse being pierced by a willow branch. All was not in vain as another of the horses foaled during the trip and the trek was eventually completed.

Lomond Pioneers Returning

At least 215 oldtimers and former residents of Lomond have signified their intentions of returning home July 8, 9, and 10 to help the town and district celebrate its 50th Anniversary.

An addition to a list published a few weeks ago, compiled by Mrs. Mildred Honess of Lomond, shows the following oldtimers coming; Reverend Carl Fesmark, Mr. and Mrs. George Pettit and Mr. and Mrs. Ed Walsh.

Descendants of oldtimers coming include Dr. Steele, and the following familiar names; Killingstad, Gray, Steeves, Tibbets, Groves, Taylor, Gage, Bailey, Reid, Easter, Conklin, Beaubier, Armstrong, Hartley and Parker.

Store windows at Lomond are decorated with oldtime displays or photograph collections and are already popular spots. The town streets are all gravelled and graded, street decorations will be going up in the near future and it is expected the village will be bursting with pepole in three weeks.

Delivery of the 1,000 copies of the 375 page book being published on the history of Lomond and district has been promised for the anniversary weekend and advance orders may be placed with village secretary Mrs. Helen Chapman.

A supplement on Lomond's 50th will appear next week.

IS YOUR FLOAT READY? Some people, including CPR man Bill Babuk, just have a talent for building floats and the new addition to his miniature freight outfit is all ready for the big Elks Celebration parade July 1st. This ingenious outfit is self-propelled.

Here's where Summer EATING PLEASURE begins

PRICES EFFECTIVE:—
Thursday, Friday and Saturday.
DELIVERIES:—
10:30 a.m. and 3:30 p.m.
We Reserve The Right To Limit Quantities.

PHONE 485-2535

TOP VALU
Apple Juice
48-oz. tins—
3 for $1

BLEACH Top Valu. 64 ozs. .43
BON AMI Jet Spray, 14-oz. .69
PASTE WAX Success Super White, 16-oz. tin .79

GOODNESS ME
FANCY NO. 3 PEAS
CUT GREEN BEANS
CUT WAX BEANS
15-oz.—
5 for 1.00

DRESSING
Kraft Casino or Catalina, 8-oz. bottle—
.29

GRAPE JUICE
Welch's, 24-oz. bottle—
.39

MUSHROOMS
Stems & Pieces, 10-oz. tins—
2 FOR .69

Austral Peaches
15-oz.—
4 FOR 1.00

Cream Corn
Goodness Me Fancy 15-oz.—
6 FOR 1.00

EVERY POUND OF TABLERITE MEAT IS A POUND OF EATING PLEASURE

TABLERITE RED BRAND
Chuck Steaks
OR ROAST. Marienate with accent for extra tenderness and flavor. Lb.—
.49

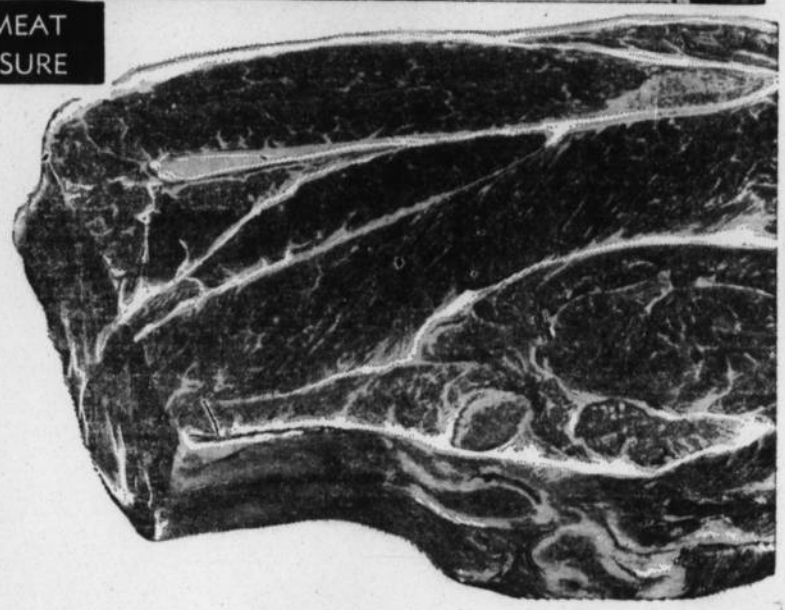

PRIME OR CROSS
Rib Roast Table Rite Red Brand Canada's finest steer beef. Lb. .79

PICNIC STYLE
Pork Roast A real budget stretcher. Lb. .49

Bologna Buy the piece. Lb. .35

WIENERS Bulk. Delicious served several ways. Lb. .45
SIDE BACON Flavour Smoked. By the piece. Lb. .79

— FREEZER SPECIALS —
Beef Paddies Ideal for barbecuing or quick lunches, 10-lb. ctn. **5.95**

IGA DAIRY PRODUCTS

KRAFT
Cheese Whiz
16-oz. jar—
.69

BURGER SLICES Kraft, 8-oz pkg. .45
CHEESE Cherry Hill Wedge, Mild, 12-oz. .59
CHEESE Cherry Hill Wedge, Med. 12-oz. .69
VELVEETA CHEESE 1-lb. pkg. .75

Niblets 14-oz. tins **5 FOR 1.00**

HEINZ TOMATO
Juice 48-oz. tins **2 FOR .79**

TOP VALU
Evaporated Milk 15-oz. tins **6 FOR 1.00**

TOP VALU
Beans & Pork 15-oz. tins **6 FOR 1.00**

Yellow Sugar or Icing, 2-lb. box .25

BURNS SPORK Oblong, 12-oz. tins .59

MAZOLA OIL 32-oz. bottle .95

LUCKY WHIP 2-oz. pkg.— **2 FOR .49**

SPONGE CAKE McGavins .39

PIE FILLING Sunrype Apple. 20 oz. .39

GOLD KIST PURE
Strawberry Jam
24-oz. tin—
.59

SYRUP Old Tyme, 16-oz. bottle .39
RAISINS Top Valu, Australian. 2 lbs. .59
DATES Top Valu Pitted, 2-lb. pkg. .55
MARGARINE Kraft Parkay, 2-lb. pkg. .75
SOUP BASE Staffords Chicken, 6-oz. pkg. .69

IGA FROZEN FOODS

FRENCH FRIES Goodness Me, 2-lbs. .49
PEAS York, 12-oz. pkg. 2/.43
PEAS & CARROTS York, 12-oz. pkg. 2/.43
RASPBERRIES York Fancy, 15-oz. pkg. 2/.89
STRAWBERRIES Fancy, 15-oz. .49
LEMONADE White, pink, 6 oz. 8/$1

IGA TABLEFRESH PRODUCE FOR YOUR EATING PLEASURE

Lettuce Firm fresh head. Lb. .23
Celery Fresh crisp stalks. Lb. .23
Cherries Fresh Fruit Arriving Daily Lb. .49
Radishes Or Green Onions A salad must! Bunches 3 FOR .29

New White Potatoes 10 LBS. .69

WHY THERE COULD BE A SHORTAGE OF DAIRY FOODS IN CANADA

In Canada, one of the world's great agricultural countries, it is ironic that there could be a shortage of milk.

One of the main reasons for this is that each year an average of 10,000 dairy farmers are leaving the business.

Despite increased efficiency, high costs of operation, equipment and feed are forcing dairy farmers out of business. Nearly all farm expenses have increased while the price of dairy foods has remained fairly constant.

There is a serious shortage of farm labour. More and more farm workers are attracted to other industries where they can work fewer hours for more pay.

If dairy farmers continue to leave the business at the current rate, there could be a serious shortage of vital dairy foods in Canada. The dairy industry is important to Canada's economic and nutritional health. And dairy foods are still one of your best food values.

Dairy Foods Service Bureau

30 Eglinton Avenue East, Toronto 12, Ontario

District News

MAJORVILLE

A number of the local folks enjoyed attending the chivaree for Mr. and Mrs. Wilbur Monner at their home last Monday night.

All good wishes go out to Mrs. Freda Prentice who has been on the sick list these past three weeks.

Mr. and Mrs. George Heather moved to their home in Vulcan on Wednesday. They will be missed in the district and we hope they will return often to visit.

Mr. and Mrs. Vern Maldaner and family of Innisfail spent the weekend with the Chester Thompson family and attended the wedding of Diane Gooch and Gordon Howg in Milo Saturday. Little Cindy Maldaner was flower girl at the wedding and Vern was Master of Ceremonies at the reception.

A number of former residents were in the district to attend the Howg-Gooch wedding. Mr. and Mrs. Lyle Winch of Edmonton visited their parents. Mrs. Winch was Matron of Honor. Miss Louise Gooch of Calgary was home and was one of the bridesmaids.

Mr. and Mrs. Harold Beattie of Calgary spent the weekend with the John Bartsch family.

Mr. and Mrs. Calvin Seebeck of Carmangay were guests of the Hugh Winch family for a couple of days last week.

Mr. and Mrs. Jim Dew had a number of their relatives from Lethbridge and B.C. visiting them last week to attend their sale. Mr. and Mrs. Dew will be going to Lillooet, B.C. soon, where they will attend the wedding of their niece Helen Dew.

Mrs. Elsie Burk and several members of her family from Vancouver, Wash, are visiting Mrs. Jessie Umscheid and Granny Burk.

Mrs. Lawrence Monner spent a few days in Medicine Hat last week visiting the Don Burfoot family.

Mr. and Mrs. Bob Umscheid and family joined the Tom Beckners for a weekend in the mountains.

Mrs. O'Leary and Miss Lila Beggs were here from Calgary on the weekend to attend the wedding.

Mr. and Mrs. Ed Holland and girls of Calgary and Mr. and Mrs. Duncan Mitchie and family of Morin spent the weekend with the Bill Gooch family.

HERRONTON - FARROW

Ken Sefsik of Calgary spent the weekend with Gary Beagle.

Mr. and Mrs. Stu Beagle attended the double wedding on Saturday of Buena and Bonnie Beagle, daughters of Mr. and Mrs. Chester Beagle.

The Sunday school picnic was cancelled.

Mr. and Mrs. Leroy Mason of Calgary visited at the Fritz Mason home before leaving for a holiday in the States.

Mrs. Grace Stevens of High River, Alvin Stevens and Mrs. Thelma Hutton have left for a trip to Quebec and north-east U.S.A.

Mrs. Edgar Weber of Valleyview and Ralph Weber of High River are visiting at the Harry Weber home.

Johanna Van Bussell has again been a patient in the High River Hospital. Best wishes go to her.

The ladies of the Farrow United Church Women entertained the residents of Medicine Tree Manor in High River by holding a bingo.

At a recent meeting the Pine Canyon FUA decided to hold their annual picnic together with the 4-H Club at the Groeneveld Bros. picnic ground on July 3.

QUEENSTOWN

Ordie Lahd and Betty attended the Stettler and Rimby Race Meet last week. They captured a number of seconds in the races.

A commercial truck which has been hauling wheat in this area caught fire just south of Jack Long's last week and destroyed the motor. The box was able to be saved.

The community hall and the United Church have both had repaint jobs. The Alberta Pacific Grain Co. had their elevator sided the last month.

Leonard McCord and a couple of friends from Calgary spent Sunday in the district.

Congratulations to Mr. and Mrs. Gordon Hough (nee Diane Gooch) who were united in marriage in Milo on Saturday. A number in the district attended the wedding and dance which followed.

Live pedestrians and successful men always think fast on their feet.

VULCAN WEST

Mr. and Mrs. Dale Clark and children from St. Alberta, Alta. spent a few days visiting with Mr. and Mrs. Jim Clark and David.

Mr. and Mrs. Bill Loose were dinner guests at the home of their son-in-law and daughter, Mr. and Mrs. Ralph Simone and family in Calgary on Sunday, Father's Day.

Mr. and Mrs. Hubert Wells of Hoquim,Wash. called Friday at the homes of Mrs. Gerry Foster, Leo Spankie and Harry Smith. It has been 45 years since Mr. Wells lived west of Vulcan as a boy.

Mr. and Mrs. Joe Such and baby from Park Lake accompanied by Mrs. Gerry Foster and David motored to Calgary on Saturday to visit with Mr. and Mrs. Ronnie Foster and family.

Mr. and Mrs. Bob Hutton and girls and Jim Hutton of Red Deer were fishing west of Nanton Sunday.

Mr. and Mrs. Bruce White and Carrol camped Sunday night in the hills west of Nanton.

Miss Audrey Best of Red Deer visited with Mrs. Gerry Foster on Monday.

Mr. and Mrs. Harvey Wallace and Mrs. Marion Fisher attended the Poloski-Noble wedding in High River last Friday.

Mr. and Mrs. Leon Nobert and family drove Mrs. Jim Nobert and John back to Black Diamond Wednesday. They also visited with Mr. and Mrs. John Nobert.

Mr. and Mrs. Clarence Brown and David and Mrs. Marion Fisher and family enjoyed a fishing trip west of Nanton Sunday.

Mr. and Mrs. George Christofferson and Mr. and Mrs. Leon Nobert were Calgary visitors Friday evening. When Mrs. Nobert was a guest of honor at a lovely birthday supper at the Jade Palace, Calgary.

Mrs. Ethel McMasters, Sr., and Mrs. Ethel McMasters, Jr., Misses Myrna and Leslie McMasters of Nanton and Mrs. Bruce White and Carrol visited in Claresholm with Mr. and Mrs. John Wiebe.

BERRYWATER

Mrs. Sylvia Budd and children accompanied her mother, Mrs. Marshal of Calgary to Vancouver for a short holiday, visiting her grandparents and other relatives.

Congratulations to the Sinclair girls of the Berrywater 4-H Club. Maureen won the Grand Champion of the Berrywater Club and June winning Reserve Champion with her Aberdeen Angus. Alayne of the Pee Wee Class won Champion with her Hereford calf and Rhonda with her Hereford calf in the pen of six class.

Mrs. Katie Sim and Allan were Sunday guests at the home of Mr. and Mrs. John Thompson of Black Diamond.

Mr. and Mrs. Leonard Chase and Terry were Sunday visitors at the Ralph Richardson home.

Mrs. Olive McWha is at present recuperating at the homes of her son, Mr. and Mrs. Stuart Douglas and daughter, Mr. and Mrs. Verna Haga.

Mr. and Mrs. Ed. Richardson were business visitors to Calgary on Monday.

Lee Richardson and Roy Spomholz of Alix visited in the district for a couple of days last week.

Danny Love and Donnie Richardson attended a Cub camp at Claresholm Saturday and Sunday and both reported having a wonderful time.

Friends of Johnnie Sharp will be pleased to hear that he is home again after spending a week in the Vulcan Hospital.

SUNSHINE Service Station
MOSSLEIGH
Hardware
Electrical Appliances & Service
CASE MACHINERY
Noble Blades — Graham Plows
Phone 534-2214 — Arrowwood

NEW Cleaning Rates AT Queenstown Seed Cleaning Plant

A new schedule of rates for cleaning of cereal grains follows:—

July 1 to Nov. 31, per bushel ..... .06
Dec. 1 to April 30, per bushel ..... .07
May 1 to June 3, per bushel ..... .08

BIG ANNUAL VULCAN
Car Auction Sale
DONRON SALES & SERVICE LOT — HWY. 23, VULCAN, ALBERTA
SATURDAY, JUNE 25
CARS, TRUCKS, and TRACTORS will be sold positively to the highest bidder.
OVER HALF CARS LATE MODELS
On the Spot Financing to Approved Credit —
All Finance Companies Will Be Represented
— AUCTIONEERS —
Wally Franks
Ph. 485-2470, Vulcan
Lic. 230
Commodore Allen
Ph. 485-2130, Vulcan
Lic. 338
Sale Clerk:— Bill Hilz
Sale Starts 10 a.m. sharp

WALLY'S Auction Service
WALLY FRANKS
and Associates
Lic. 239 Phone 485-2470
— VULCAN —

Used Equipment

I.H.C. 660 DIESEL TRACTOR with I.P.T.O., T.A., hydraulics, excellent condition $4600
M.F. 97 DIESEL TRACTOR with cab and 2-valve hydraulics $5800
COCKSHUTT 570 DIESEL TRACTOR with live P.T.O., hyds., power steering. Good condition $2800
FORD 600 TRACTOR with 3-point hitch, P.T.O., & Davis Front-end loader with sweep $1600
I.H.C. 151 COMBINE with pick-up and cutting equipment $5600

"Your International Harvester Dealer"
HIGH RIVER TRUCK & TRACTOR LIMITED
PHONE 652-2274 HIGH RIVER

Choose your wedding invitations from our big sample books which show all the latest designs. Raised printing or photo engraving in different type styles — at city prices, plus friendly, personal service and a free gift register.

Luncheon and dinner napkins, printed book matches, coasters, cake bags.

THE VULCAN ADVOCATE
Phone 485-2036 Vulcan

Alberta Crop Insurance Corporation
AGENT: C. E. FULTON
(Next to Vulcan Bakery)
Office: 485-2542 House: 485-2517

Don't Miss Vulcan's Biggest JULY 1ST CELEBRATION

Sponsored by Vulcan Elks Lodge No. 121

★ **MAMMOTH PARADE, 10:30**
Judging of entries 10:00 a.m. at marshaling grounds, back of County Central High School. Please register your entry with Carson McKay, 485-6564 or Earl Galloway, 485-2001.

★ **BEEF BARBECUE**
(With all the trimmings).
At Ball Park from 11:30 to 1:30 p.m.
Adults— $1.25 — 12 and under— $1.00

★ **VULCAN FASTBALL FROLIC**
1:00 p.m.— Kinsmen vs. Vulcanites.
2:00 p.m.— Elks vs. Lions.
3:00 p.m.— Claresholm ladies vs. Vulcan ladies.
4:00 p.m.— Winners of 1st & 2nd games.
— CASH PRIZES —

★ **FERRIS WHEEL**

★ **VULCAN COUNTY BAND**
. . . will be in attendance in parade and at the grounds.

★ **GYMKHANA, EVENTS 1:30**
Entries for jackpot and amateur must be made by 1:00 p.m. Barrel Racing — Keyhole — Stake and Pole Bending.

★ **BINGO — FOR EVERYONE**

★ **FOOT RACES**
With Prizes at 3:00 p.m.

★ **HORSESHOE GAMES**

★ **FREE ICE CREAM & SOFT DRINKS FOR ALL THE YOUNGSTERS**

CHILDREN— FREE — GATE ADMISSION FOR ALL DAY — ADULTS— $1.00
STUDENTS (14 and over)— 50c

Dr. Clifford A. Palmer
OPTOMETRIST
EYES EXAMINED
407 - 5th St. South
Lethbridge
Phone 327-4222

DON'T DELAY

If you are 40 or over, have a medical checkup and if the doctor has not attended you before, be sure that he has your medical history and family background. In case of sudden illness or injury, your doctor will be familiar with any weakness or tendencies discovered during the checkup.

ON DISPLAY. One of the many centres of activity at the recent Goodwill Day sponsored by businessmen of Vulcan in conjunction with the Vulcan District Chamber of Commerce was the art exhibit and tea at the Vulcan Armouries. Above, Mrs. Gateman of Mossleigh, towards the camera, and three admirers take time from their lunch to view one of dozens of paintings shown by members of the Champion and Vulcan community art classes.

GAREAU'S IRON WORKS
VULCAN— Phone 485-2170
BARONS— Phone 168
GENERAL BLACKSMITHING
WELDING & REPAIRS
GAREAU TILLOVATORS
PORTABLE WELDING
New Shovels to fit all makes of cultivators

When it comes to Patio Lights-

natural gas runs circles around every other fuel
With SERVICE from
canadian western natural gas company limited
Serving Albertans with Low Cost Natural Gas since 1912.

IT'S HERE!
THE GREAT NEW
CASE HIGH TORQUE
7 PLOW
1030 SPECIAL
100-PLUS H. P.
NEW!-Adjustable Front Axle

WHEAT CENTRE MOTORS LTD.
Phone 485-2096 Vulcan

District News

MILO

Mrs. Jane Hall of High River and Mrs. Alma Wood of Whitney, Ont., spent a few days at the home of Mr. and Mrs. Ralph Hall.

The Little League played its first game of the semi finals at Arrowwood on Monday and defeated Arrowwood by a score of 12-2.

Ken Stumpf was a Calgary visitor on Wednesday.

Mr. and Mrs. Larry Umschied, Mr. and Mrs. Robbie Thomson and Mr. and Mrs. Ken Stumpf attended the wedding dance of Mr. and Mrs. John Campbell at Mossleigh on Friday night.

Mr. and Mrs. Floyd Hughes and family of Medicine Hat visited at the John and Llewlyn Hughes home and also attended the Howg-Gooch wedding on Saturday here.

The Cliff Hellevangs of Calgary visited in the district at the weekend.

Mr. and Mrs. C. L. Beckner were business visitors at Calgary on Friday.

Mr. and Mrs. L. D. White left for their home at Summerland, B.C. on Wednesday after spending the past few days with the latters father J. R. Goldthorpe.

Congratulations are extended to Mr. and Mrs. Terry Tiffen on the birth of a daughter at the High River Hospital on Saturday. Name: Debra Mae , a sister for Edward.

Mrs. Smyth of Maryfield, Sask., is caring for the Tiffen household while Mrs. Tiffen is away.

Cindy Umscheid had the misfortune to have her forehead cut at school receiving seven stitches to close the cut.

Mr. and Mrs. Barry Peterson and family have moved their furnishings to Calgary and will be leaving the village in about two weeks to make their home at Calgary.

Mr. and Mrs. Lawrence Clements and family have taken up residence in their own house which was occupied by the Barry Peterson's.

Mr. and Mrs. W. Nyman and family accompanied by Molly Townsend were Calgary visitors on Saturday.

Mr. and Mrs. Lewis Ivers held a supper party in honor of Helen Ausetead on Saturday night. Those attending were: Mr. and Mrs. John Ivers, Mr. and Mrs. Lorne Healy Jr., Mr. and Mrs. Robbie Thomson, Mr. and Mrs. John Campbell, Barry Campbell, Ralph Ausetead, Reberta Kole, Colleen Beechman and a friend.

Mr. and Mrs. Jim Thorstenson and family of Pincher Creek were weekend guests at the David Deitz home.

Murray Phillips, Don Deitz, Colin Campbell and Dale Kady spent the weekend fishing in the mountains.

Gladys Phillips and Murray were Calgary visitors on Thursday. Sharon Thomson and David returned home with them to spend the weekend.

The Little league played their second game of the semi-finals on Thursday when they hosted Arrowwood and defeated them by a score of 11-9. Congratulations to this team who are now in the finals and will play off with Champion or Barons. The coach, David Smith, deserves a lot of credit in getting his team into the finals.

A word fitly spoken is like apples of gold in a picture of silver.
—Proverbs.

BRANT

Mrs. Sadie Murdock of Canoe, B.C. was a recent visitor at the home of her parents, Mr. and Mrs. D. A. McDonald.

Mr. and Mrs. Ron Dielissen and infant daughter, Tracey Suzanne of Calgary, were weekend visitors at the O. Jorstad home.

HOME & SCHOOL ASSOCIATION

Brant Home and School Association held its regular meeting June 1 with Mrs. Marie Gallagher presiding.

Mrs. Connon was chosen as delegate to attend the Home and School Convention in Calgary June 9, 10 and 11.

Mrs. Helen Dixon, Mrs. L. Gingrass, Mrs. P. Hunter and Mrs. M. McLean volunteered to go on the committee to serve lunch to students and parents during the noon hour at the Brant school track meet held June 9. Ms. V. McNiven volunteered to make ribbons to be awarded as prizes for winners of track meet. Arrangements were also made to donate treats in the form of ice-cream and bars to participants.

The meeting was divided into four groups to discuss resolutions to be dealt with at convention.

Lunch was served by Mrs. J. Olson and Mrs. H. Dixon.

TRACK MEET

On Thursday, June 9 at 1:00 in the afternoon a track meet was held at the school. Treats for the students were supplied by the Home and School. Unfortunately, due to limited time all of the groups participating in the track-meet were not able to complete every event. The winners of the events are as follows:

GRADES I AND II

Three legged race— Margaret Tolley and Kathy Hunter.

(In the following events the winner is listed in boys' and girls' events, boy's name first.)

50 Yard Dash— Jim Stinson, Margaret Tolley.

Softball Throw— Blaine Davies, Margaret Tolley.

High Jump— Douglas McDonald, Margaret Tolley.

Running Broad Jump— Daryl Tarasoff, Margaret Tolley.

GRADES III AND IV

50 Yard Dash— Craig Davies, Lorriane Carruthers.

Softball Throw— Craig Davies, Wendy Dingwall.

High Jump— Ronnie Swartz, Evelyn McNiven.

Running Broad Jump— Craig Davies, Karen Green.

GRADES V AND VI

Sofball Throw— Raymond Massam, Sharon Dingwall.

High Jump— Jim Olsen, Karen Tarasoff.

75 Yard Dash— Jim Olsen, Karen Tarasoff.

Shoe Race— Rodney McFadden, Shirley Dingwall.

Running Broad Jump— Raymond Massam, Karen Tarasoff.

Hop, Step and Jump— Raymond Massam, Karen Tarasoff.

GRADES VII, VIII AND IX

High Jump— Barry Ferguson, Leanne Tolley.

Softball Throw— Barry Ferguson, Leona Jorstad.

Running Broad Jump— Barry Ferguson, Debra Edgerton.

Sack Race, Egg Race and Hop, Step and Jump were not completed.

THROUGH THE YEARS. Commodore Allen, left above, was swamped with callers at the Little Bow Museum during the Godwill Day June 3 as visitors toured from one feature to another around town. Above, Mr. and Mrs. Irwin Kunkel of High River, pore over early history in the library of this interesting building. In addition to old photo albums and books, historic issues of early newspapers reporting pre-World War I happenings can be found.

U.F.A. CO-OP
GAS — OIL — GREASE
VICTORY BLADES C.C.I.L. REPAIRS
New customers welcome.
Where else can you get 11% return on your money?
W. F. BLACK - MILO
PHONE 4 OR 54

NOTICE
TO ALL
Farmers
— ☆ —
Massey-Ferguson
No. 9
BALERS
$1895
— ☆ —
See Your Local
M-F Dealer
NOW!
Milo
Motor Service
Milo
Vulcan Red Line
Farm Equipment
Vulcan
Hubka Sales
& Service
Carmangay

SPECIAL
Legislative Committee
ON
School Centralization

In accordance with a Resolution of the Legislative Assembly of Alberta, passed on April 15th, 1966, a Special Committee, consisting of the following Members of the Assembly:

R. B. Lamothe (Chairman)
A. Aloisio
M. Senych
E. P. Benoit
M. Maccagno

has been appointed for the purpose of enquiring into and receiving representations and recommendations as to:

1. The interest and concern of the public with respect to the centralization of schools,
2. The educational opportunities presently offered in elementary and secondary schools, and
3. The problem of centralization and consolidation in the rural areas and smaller cities with particular reference to vocational high schools.

The Committee invites the submission of Briefs by all interested parties, particularly local level branches of the Alberta Teachers Association, Alberta School Trustees Association, Home and School Association, Farmers Union of Alberta, Farm Women's Union of Alberta, Chambers of Commerce, school and municipal authorities, religious organizations and all other interested individuals or associations.

Seven copies of each Brief should be forwarded to the Committee not later than July 15th, 1966, after which time public meetings will be held in various centres of the Province to hear representations in support of the Briefs submitted.

Address Briefs and correspondence to:
The Secretary,
Legislative Committee on School Centralization,
313 Legislative Building,
Edmonton, Alberta.

R. B. Lamothe, Chairman
Legislative Committee on School Centralization

JUNE SPECIALS

Oil Change and Lubrication
Needed at 30 or 60 day intervals. Refer to your Owner Protection Plan Book ..... **1.75** plus oil

Front-End Alignment
Precision adjustment of camber, caster and toe-in for easier steering, longer tire life ..... **7.50** most models parts extra

Quick Service . . .
Make use of our while-you-wait service.
Prompt, courteous service is our aim.

Central Garage
Pontiac — Buick — G.M.C.
Phone 485-2246 Vulcan

PETERSON
FARM EQUIPMENT LTD.
JOHN DEERE DEALERS
STURDIE OILS
GOODRICH TIRES
Milo, Alta.
— PHONE 7 —

MILO
Motor Service
YOUR
MASSEY-FERGUSON
DEALER
— Phone 12 —
MILO, ALTA.

ROYAL CAFE

WEEKEND SPECIALS

FRIDAY—

Veal Cutlets, with whipped potatoes **.80**

Beef Chow Mein and Fried Shrimp with white rice **1.00**

SAT. & SUN.—

Cold Ham, with potato salad **.85**

Sweet & Sour Spareribs and Shrimp Fried Rice, only **1.00**

Children Under 12 Years— **50¢**

— WE SPECIALIZE IN CHINESE DISHES —
and have Specials Every Weekend — Phone 485-2418

C.C.I.L.

— USED MACHINES —

1965 No. 65 DIESEL — C.C.I.L. TRACTOR, with cab and dual hyd. $6000
1962 No. 90 SUPER, with cab, Gas, L.P.T.O.
1963 No. 36 MASSEY 15-FT WIDE LEVEL, with packer hitch.
1962 15-FT. VERSATILE P.T.O. SWATHER, with hyd.
1965 16-FT. No. 410 MASSEY COMBINE, with Sund P.U. and chopper.

MANY MORE — MAKES & MODELS

SEE OUR NEW MACHINE DISPLAY

For the Best Deal on a New Combine—
THE NEW C.C.I.L. MATADOR GIANT NOW ON DISPLAY
This is the most rugged and easiest to service combine on the market.

Also for the Best Deal on a Swather See—
THE NEW C.C.I.L. SELF-PROPELLED AND PULL-TYPE.
Check the Swather and you will agree that it is the best buy on the market

THE CANADIAN CO-OPERATIVE IMPLEMENTS LTD.

Box 659 VULCAN Phone 485-2311

VULCAN
CHURCH OF CHRIST

FORTIETH ANNIVERSARY

SUNDAY, JUNE 26th, 1966

Morning Service, 10:30 a.m.
"Anniversaries You Don't Forget"

Evening Service 7:30 p.m.
"Where Is The Flock?"

Luncheon 12:30 p.m.

Everyone Welcome.

Sunday Services, June 19th
Ronald J. Pelham, Minister

10:30 a.m.— Church and Bible School for the whole family. (Please note the change of time for our morning service.

A Warm Welcome Awaits You At All Times.

Marvel Dunbar, Guest Speaker
Tacoma, Washington

GET YOUR

"DO-IT-NOW" MATERIALS RIGHT NOW AND SAVE

CEDAR SIDING SPECIALS

½ x 6 — "C" — 3' — 5'
SPECIAL— 100 BD. FT. **4.50**

½ x 8 — "C" — 6' — 18'
SPECIAL— 100 BD. FT. **7.50**

¾ x 10 "C" Longs
SPECIAL— 100 BD. FT. **8.50**

INSULATION BY WESTROC

2" x 15"
SQ. FT. SPECIAL ..... **4½¢**

MAHOGANY PLYWOOD

4' x 8' — 3/6" Prefinished
SAVE AT ONLY **4.50**

PAINT SUPPLIES

Roller Coater Set
7½" Roller ..... **.98**

4" Nylon Brush
By Rubberset **2.89**

Household Stepladder
Sturdy 5' Model **4.59**

REVELSTOKE
BUILDING MATERIALS LIMITED

Dick Hammer, Mgr. VULCAN Phone 485-2037

MY WORD! Featured along with Calgary's Roy Warhurst and his western band in a country and western show at Lomond Friday, July 8 are the Del Rio's, a top rated act whose principals are pictured above. The show is sponsored by Jim Lay of Lay's Purity 99 Service and his Cockshutt Farm Machinery and Royalite Oil Company dealerships, and is the main item on the Friday afternoon program of the Lomond's 50th Anniversary celebration, which runs the 8th, 9th and 10th of July.

CBC CONSUMER REPORTER. Professional home economist Mrs. Margaret Pope (left) tells Canadian homemakers how to get the most for their money each weekday morning on CBC radio's For Consumers series. Mrs. Pope reports to listeners on everything from food products to textiles and household appliances. As in the above photo, she often interviews people directly concerned with the product under discussion.

Champion

Mr. and Mrs. Wilbur Matlock and Mr. and Mrs. Cecil Rhodes attended the Lions 40th anniversary convention in Helena, Mont. recently. Lion Bob Burton was awarded the 100% secretary pin in recognition of his diligent and regular reporting. Lion Cecil Rhodes, president elect of Champion club, received this award for him.

Mr. and Mrs. Elwood Granlin, and Mr. and Mrs. Gerald Matlock attended the Robert Goulet show at the Jubilee Auditorium in Calgary on Monday evening.

Jack Howerton was the lucky winner of the set of Golf Clubs raffled by the Vulcan Golf and Country Club at their tournament on Sunday.

Lawrence Watkins attended the Canadian Imperial Bank of Commerce Golf tournament at Sylvan Lake over the weekend.

Bruce Hopkins has been confined to the Carmangay Hospital for several days.

Mrs. H. E. Smith was a patient in the Carmangay Hospital for a couple of days.

Several ladies from the district attended the shower in honor of Mrs. Mary (Don) Mallory at Kirkcaldy on Friday evening.

The youngest daughter of Mr. and Mrs. Mervyn Smith was Christened Michelle Anne at the United Church on Sunday morning.

Allie Howerton, Donald Clifford and Bill Wolfe were visitors to Calgary on Sunday morning.

Mr. and Mrs. S. Pasolli and Mr. and Mrs. Harvey Fath were Calgary visitors on Tuesday of last week.

The Grade seven class, under the guidance of Mr. and Mrs. Keith Wagner were Calgary visitors on Saturday. They toured Heritage park, C.F.A.C. and then went to Happy Valley where the students were able to go swimming.

A successful auction sale was held in the skating rink on Saturday evening, proceeds were for the local Boy Scouts, who were very pleased with the results and thanked everyone there for their support.

A piano recital held recently in the Cultural Hall of the LDS Church featured students of Mrs. Barbara Brown and was much enjoyed by the parents and friends in attendance. Those who took part were Karen and Sylvia Pasolli, Diane, Rick and Leslie Jordan, Tracy Bloxham, David Ellis, Debra and Margery Carlson, Carla Rae Nelson, Bob Holm, Kenny Pitcher, and Debbie Brown, taught by Jolene Pitcher. Linda Pitcher and Jolene Pitcher also took part in the program on the invitation of Mrs. Brown. Karen Pasolli presented Mrs. Brown with a bouquet of mums and a small purse in appreciation for her work with the students during the year.

The Ladies of the Ladies Auxiliary to the Royal Canadian Legion motored to Lethbridge on Wednesday evening where they played Bingo. After the bingo they had supper to bring a very enjoyable evening to a close. Mrs. Reg Mollard of Calgary and Mrs. R. Schultz and Mrs. Yakalic of Lethbridge, also members of this club, were also in attendance.

Mr. and Mrs. Don Hanna and family of Calgary spent the weekend at the home of Mr. and Mrs. H. L. Warren.

Sympathy of friends in the district is extended to Mrs. Stan Matlock of Lethbridge, formerly of Champion, on the death of her father in Calgary.

U.C.W. MEETING

Group 4 of the Champion UCW met at the home of Mrs. T. Carlson with a good attendance of 10 members and one visitor present. Everyone was in favor of contributing a small article towards the baby layette to be completed this fall.

Four members volunteered to help plan for catering for two wedding receptions later this summer.

A report of the last three months activities is to be sent to the president, Mrs. Doreen Holm for a circular bulletin to be published. This was done before and was much enjoyed by all the groups.

As we have completed book study all were in favor and thought it would be inspiring to have each hostess choose and prepare her own topic for devotion and study.

A tasty lunch was served by the hostess to bring a very enjoyable evening to a close.

AMITY BIRTHDAY CLUB

Mrs. Marmie Geschwendt was hostess for the May meeting of the Amity Birthday Club at which 21 members were present.

Those being honored with a small gift, as a token of many happy wishes, included Nancy Carlson, Ivah Smith, Rose Larkins, Helen Fedaj and Peggy Versluys. A beautifully decorated birthday cake by Alice Matlock was cut and all joined in singing Happy Birthday. Everyone joined in the fun of playing pass word.

A picnic at Little Bow Park to honor all the June and July birthdays, is to be held in July.

A tasty lunch, served by the hostess who was assisted by Mrs. Agnes Ferguson and Agnes Pasolli, concluded the evening.

I.O.D.E. JUNE MEETING

The Lael Chapter, IODE held its June meeting at the home of Mrs. Beth Little with 13 members in attendance.

Mrs. Margaret Dow and Mrs. Beth Little attended the zone conference held in Lethbridge on June 9. Mrs. Mary Wagner, who will be leaving Champion, was presented with an IODE cup and saucer on behalf of all the members.

The raffle donated by the hostess was won by Mrs. Edith Warren.

A very enjoyable lunch served by the hostess brought the meeting to a close.

WOMEN'S INSTITUTE

The June meeting of the Women's Institute was held at the home of Mrs. Henry Ferguson. There were 10 members and three visitors present. Pesident Mrs. A. Lawson welcomed the members and visitors.

Mrs. E. Nowlin sunshine convenor reported having sent 13 get well cards, one baby congratulation card and two sympathy cards since the last meeting. The birthday box was passed with no one having a birthday in June.

Mrs. Ferguson read a paper on mental health which was very interesting and educational. Mrs. Sisson gave a paper on handicraft. She said that we do not need to go to a foreign country for handicraft or pottery ware, she had viewed some really beautiful work done by students at the Vulcan school.

It was decided to ask the Kirkcaldy W.I. members to spend an afternoon with our club at Little Bow Park in July.

Roll call was answered by each member bringing a birthday gift. Mrs. Miller gave the gifts out. The raffle was won by Mrs. Frank Little. A lovely lunch was served by the hostess, assisted by Mrs. A. Dunipace and featured a beautifully decorated birthday cake.

COME AND GO SHOWER

A Come and Go Shower honoring Mrs. Evelyn (Terry) Rhodes was held in the United Church basement on Saturday, June 11 in the evening.

Evelyn was assisted in opening her gifts by Terry's mother, Mrs. Glen Rhodes. Many useful gifts and wishes for happiness were brought by the guests.

After opening the gifts Evelyn graciously thanked the ladies present, and the hostesses, and asked one and all to call on them at their home in Calgary.

The Canadian Cancer Society has local organizations in 1,400 communities in Canada and extends its services to a further 2,420 centres of population.

BARTMAN'S PHARMACY

FOR COMPLETE PRESCRIPTION SERVICE

TWO DOORS WEST OF VULCAN CLINIC

Phone 485-2552
Emergency 485-2108

- Free local delivery.
- Mail orders promptly filled.

Lawrence J. Bartman
B.Sc. Ph.

CARS—

—1964 PONTIAC 4-DR., V-8, std.-trans.
—1960 FORD 9-PASSENGER WAGON.
—1962 PLYMOUTH 4-DR. SEDAN, std.-trans.
—1962 V-8 4-DR. SEDAN.
—1961 CHEV IMPALA CONVERTABLE, all power equipped.

HOUSE TRAILERS—

—1964 17-FT. TEE PEE, self contained, very nice.
—15-FT. HIGHWAY CRUISER, with propane heater, excellent condition, good buy.

HARRIS MOTORS
CHAMPION

Bus. 10 —Phones— Res. 15

Car Truck Tractor AUCTION

Saturday, June 25th

— STARTS AT 10 A.M. —

W.C.M.'s PREMIUM UNITS . . . AT DONRON'S LOT

All Our Units Marked With a "W" . . . Buy with Confidence, Buy a "W"

Remember Our Tractors— First-Class Buys

1956 MINNEAPOLIS GAS, first class.

1957 450 INTERNATIONAL, Torque Amplifier Diesel, 1st class.

3— INTERNATIONAL TRACTORS, all good.

830 CASE-MATIC, with Robin Loader, first class.

Remember Our Trucks— Some Good ½-Tons

2 NEAR NEW PREMIUM TRUCKS—
1964 M250 TRUCK, Really a dandy for a Camper.
1963 CHEV DeLUXE V-8 TRUCK

SEE THEM— sales lot Thursday and Saturday. All units will be on view at the

GRAIN TRUCKS—

1952 FORD 2-TON, hoist and box, mechanically good.

1949 FORD 2-TON, hoist and box, a cream puff.

1948 CHEV 1½-TON, nearly new motor, hoist and box.

— ALSO LOTS OF OLDER ONES —

— AND AUTOMOBILES FROM 1965 MODELS TO 1954, SOME LIKE NEW —

LOOK FOR THE "W" FOR A GOOD DEAL

WHEAT CENTRE MOTORS LTD.

PHONE 485-2096 FORD-CASE DEALER VULCAN, ALTA.

The Vulcan Advocate

"Serving the County of Vulcan"
Member Canadian Weekly Newspapers Association and Alberta Weekly Newspapers Association
Founded in 1913 by Charles Clark

An Independent Weekly Newspaper issued every Wednesday afternoon at the office of publication, Vulcan, Alberta. Subscription price per year: In Canada $3.00, United States and other countries $4.00. Single copy 10c. Advertising rates furnished on request.

VULCAN PUBLISHERS LIMITED
R. C. R. MUNRO
Editor and Publisher
P. M. Pickersgill, Assistant Editor

News From Peter Dawson Lodge

Mrs. M. Eamor is a patient in the local hospital, and her many friends wish her a speedy recovery.

W. Peters had Gretchen Schwarz and Mrs. Anna Schwarz of La Crosse, Wis. Mrs. Freida McRoberts of Vulcan and Kathleen Dooling of Edmonton visit him the middle of the week.

Mr. and Mrs. Lowell Elston of Spanaway, Wash. were visitors with Mr. and Mrs. Geo. Flebotte.

Mrs. Sparks accompanied by her daughter Mrs. Jean Stewart of Calgary, are spending a few days in the Winnifred and Medicine Hat area, renewing old friends of the former, also visiting Mr. and Mrs. G. Wright of Lethbridge.

Mr. Olsen of Calgary was visiting at the Lodge on Sunday with his daughter Mrs. Helgerson.

Mrs. E. Matlock visited at the hme of her grandson Gary Stuart in Okotoks Sunday.

Mr. and Mrs. V. Johansen and daughters of Calgary visited the latter's parents, Mr. and Mrs. McLauglin recently.

Mrs. V. Vaughn has returned home after spending the past week in Calgary.

Mrs. E. Matlock and Mrs. G. Campbell were Claresholm visitors this week.

Dennis Sparks of Coaldale and Stan Gibson of Tempest visited the former's mother on Saturday.

Mr. and Mrs. D. Johnson and daughter Elaine of Newfoundland, visited the latter's mother, Mrs. A. Helgersen last week. Phil Helgersen accompanied them.

Mrs. Helgersen was a visitor at her home in Raymond this week.

Mrs. F. Rogers is spending a few days at the home of her daughter Mrs. Andrews.

Mr. and Mrs. Geo. Flebotte were Father's Day guests at the home of Mr. and Mrs. W. Brown at Ensign.

Mr. and Mrs. H. Spleidt of Cluny visited Mrs. Spleidt's parents, Mr. and Mrs. McLauglin no Sunday.

Mrs. M. Larkins returned home on Saturday from spending a week in Carmangay Hospital.

Mr. and Mrs. Craig were guests of their daughter and family, Mr. and Mrs. Les Christensen of Champion.

Mr. and Mrs. A. Marsh spent Sunday in Fort Macleod at the home of their daughter.

Mrs. Rae Graves was a Lethbridge visitor the past week.

Mrs. Sarah Marsh went to Lethbridge on Thursday to see her new grandson Dean Keith Marsh.

LETTER TO EDITOR

Huxley, Alberta
June 13, 1966.

Editor, The Advocate.
Dear Sir:

I wish to compliment the management of the Lake McGregor Memorial Park Association for the way they handled the Race Meet over the Farmer's Day weekend.

I especially want to comment on their handling of the horse showing. It was so interesting for the spectators to be able to watch the judging of the various classes from the bleachers. If the winners of the different classes had been announced over the P.A. system it would have been even better — I thought.

I like watching barrel racing. Having the times of each contestant announced as soon as she (or he) has run adds to this in my estimation. Good luck for future shows.

—Hazel Weisenburger.

CHURCH NOTES

THE WHEATBELT MISSION
The Anglican Church of Canada
REV. VICTOR G. COWELL

Sunday Services—
Lomond, 9:00 a.m.—
Family Worship.
Carmangay, 9:30 a.m.—
Family Worship and Catechism.
Vulcan, 11:30 a.m.—
Family Worship.

PENTECOSTAL TABERNACLE
J. F. Lynn — Pastor
Phone 485-2352

Sunday—
10:30 a.m.— Sunday School.
11:30 a.m.— Morning Worship.
7:30 p.m.— Evangelistic Service.
BROADCAST— "Echoes of Praise."
10:30 a.m. over CJDV, 910 Kc.
The Church Where Happy People Make You Welcome

VULCAN UNITED
Rev. Wellington Dormer, Minister

Sunday Services:—
9:45 a.m.— Sunday School (9 & over)
11:00 a.m.— Morning Worship.
11:00 a.m — Junior Sunday School. (3 to 8 years)
11:00 a.m.— Nursery (under 2).
A Warm Welcome Awaits You At All Times.

BETHEL LUTHERAN CHURCH
Rev. R. A. Matejka, Pastor

Sunday Services:—
11:00 a.m.— Morning Service.
30th Anniversary.
The Church of The Lutheran Hour Welcomes One and All

VULCAN E.U.B. CHURCH

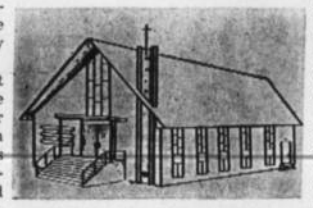

M. R. Heebner — Pastor
Phone 485-2581

Friday
7:30 p.m.— Hour of Power.
Sunday—
10:00 a.m.— Sunday School.
11:00 a.m.— Worship.
7:30 p.m.— Evangel Hour.
Bible Believing — Christ Centered

Vulcan Unit Emergency Measures Organization

Agreement has been reached with the provinces for the release of hospital disaster kits to hospitals in possession of approved disaster plans and for the release of Advanced Treatment Centres to communities. In addition, negotiations are under way for the release of other packaged units as the emergency organizations are developed. The next and most important step is for specified communities to arrange to receive these units and to prepare themselves to use them.

USE LOW COST CLASSIFIED ADS TRIED TESTED PROVEN

— Classified Advertising Rates —

First insertion: 4 cents per word. Minimum charge for 15 words or less 60 cents. Subsequent and consecutive insertions of same ad: half price.

Classified display: $1.00 per inch per insertion.

Service charge for Advocate box number: 50 cents.

In Memoriams and Cards of Thanks: 4 cents per word, minimum charge $1.00.

Open House and Engagement or Wedding Announcements: minimum charge $1.50 for 50 words or less.

Notices in "Coming Events" column: minimum charge $1.00.

A 10% book-keeping charge will be added each month on overdue classified accounts.

— PHONE 485-2036 —

FOR SALE — MISC.

30" FRIDGIDAIRE RANGE; 1 bedroom suite (spring and mattress); wringer-type washing machine, 4 yrs. old; wooden dinette suite (4 chairs). All very reasonably priced. Can be seen at farm 3 miles west and 1 mile south of Vulcan. Margaret Scott, Box 579, Vulcan. 46-1x

SPRING FRYERS— 3 lbs., cleaned. $1.50 each. Mrs. Victor Deal, phone 485-6754. 45-2p

LUMBER— Rough and Planed lumber, raw and treated posts, cedar posts, corral rails, granaries and feeders. SPECIAL— 2" plain BC Fir lumber at $60 per M. Dick Harriman, High River, 652-2566, opposite Pool elevator. 45-4x

2 GIRLS' BICYCLES, like new condition. Margaret Hanna, phone 485-6502. 45-3x

2 WHEEL Covered Trailer. Also 2 small bicycles for sale or trade. Offers? Phone 485-2789. 45-3p

HOUSE TRAILER, 16 ft., for sale. Reasonable. Phone 485-2429. 42-tfx

TRY BUCTRIL M the NEW, SAFE, FAST ACTING chemical for control of buckwheat, smartweed, and all broad leaf weeds in wheat, oats and barley. THIS NEW CHEMICAL IS IN SHORT SUPPLY so order now from your National Grain Elevator Manager. 44-3x

HAVE YOU HEARD about weeds that eat the tires of your tractor? We haven't either but we do know that if you don't control them you won't be able to buy new tires. SEE YOUR NATIONAL GRAIN MANAGER for the 1966 Weed Control Handbook and all your chemical needs (Sprayers and parts too). National Grain Company Limited, your headquarters for chemicals and equipment. 44-3x

LIFE INSURANCE in its many forms should be discussed with J. Lundy Findlay, associate C.L.U., who has been district underwriter for the Life Insurance Company of Alberta since 1947. An enquiry entails no obligation. 43-tfx

HORSE SADDLE & BRIDLE, together or separately. Also 7-yr.-old quarter horse breeding real good quality mare, lively, showy and gentle. See Clarence Hyde, phone 643-2187, Carmangay. 43-4x

HOUSE TRAILER, 8' x 35', with 12 x 16 built-on addition, well insulated and wired. Also 4 x 6 porch. Will sell complete or separately. Phone 485-6584. 42-tfx

BOW CITY GRAVEL
WASHED & CRUSHED FOR CONCRETE
ROAD CRUSH AND PITRUN
DELIVERIES
Brooks 362-3725
KLEENBIRN COLLIERIES LTD.
Bow City, Alberta
43-tfx

LIABILITY COVERAGE can be combined with your fire insurance at very little extra cost. See J. Lundy Findlay, insurance agent. 43-tfx

YOUR BEST FRIEND after a hail storm is a hail insurance policy written through your friendly agent, J. Lundy Findlay. 43-6x

WORLD BOOK ENCYCLOPEDIA
Your local representatives:
Ruby Schlerman 485-2675
Clara Tharle 485-6674
Malita Lebsack 485-2462
Audrey Baldwin 643-3546
Carmangay 10-tfx

FOR BEST RATES and service, place your hail insurance with J. Lundy Findlay, agent for Alberta Hail Insurance Board and several line companies. 43-6x

GRAIN & FEED

RODNEY OATS, 1500 Bus. at 65c per bus. Phone 485-2668. Loss Kuykendall. 45-2p

PUBESCENT WHEAT GRASS
Highly recommended for hay and pasture. Consult your local Dist. Agriculturist. Some sub-standard seed available at greatly reduced price because of wild oats. Germ. 93.5% — baged in new 50-lb. bags.
SCHIEBOUT SEEDS LTD.
Phone 130 — Barons 43-tfx

FOR COMPLETE HAIL insurance service see J. Lundy Findlay, agent for Alberta Hail Insurance Board and several line companies. 43-6x

LIVESTOCK

BULL FOR SALE— 18 months old. From good stock. Phone 485-6765, Jake Tuinder, Vulcan. 46-4x

SADDLE MARE, 5 yrs. old. Quiet, well broke. Will take best offer. Also saddle, bridle, good condition. Contact Marie Tolsdorf, Travers. 45-4x

REGISTERED BLACK ANGUS BULL. "Erica's Blackcap." 12U, Birthdate June 3, 1963. Has worked on the range one year. Guaranteed good breeder. Phone 643-2187, Clarence Hyde, Carmangay. 45-4x

HEREFORD BULL, two years old, for sale or trade for milk cow. Phone R210 Champion. 45-2x

PINTO MARE, black and white, 8 years old, broke and very gentle. Phone 485-6781. 44-3p

STAVELY LIVESTOCK COMMISSION CO.
Auction Sales
EVERY THURSDAY
— At 1:00 p.m. —
All Classes Cattle & Hogs
Sales Conducted By
CHRISTIE, CROWE & CO.
Phone Stavely 50 or R806
25-tfx

REG. ABERDEEN ANGUS BULLS — all ages from 14 months to 2½ years. Priced from $250 up. Also will trade for good yearling steer cattle or good weaner or feeder pigs or good feed grain at market prices. Contact Burke Dale Ranch, Carmangay, write Box 174 or phone 643-2106. 43-7p

WHITE CHAROLAIS BULL, No. RMC 1114, ¾ Charolais ¼ Hereford. Also Charolais and Hereford cross Bull. These bulls were bred by R. J. Gothard, Nanton, Alberta, Phone Vulcan 485-6821. 43-2x-2p

STANDING Palomino Quarter Horse Stud, good conformation. Return privileges. Fee $25. Phone Morley Scobie, 485-6821. 42-tfx

FARM MACHINERY

MASSEY FERGUSON 92 Combine, complete with reel and pick up. Excellent condition. Cash, grain or trade. Phone 282-3251. 46-3x

600 CASE COMBINE, nearly new, 500 acres. $2000 off new price. Call Norm, J.I. Case, Vulcan, 485-2096. 45-3x

40-FT. LEVER HARROWS, complete with drawbar and 1 heat houser with windshield to fit 730 JD. John Deere 400 Rodweeder. Phone Robert Burton, Champion R206. 45-3p

MANUAL BALE STOOKERS, stooks 6-10 bales. Priced from $90 to $150. Apply John Gaja, High River, phone 652-7345. 43-5x

1960 JOHN DEERE Industrial 440 ICD Crawler, with GM diesel motor, lights, single hydraulic, 5 spd. trans., directional reverser, deluxe seat, 14" steel tracks and 602 dozer. Has 348 hrs. A-1 shape. Peterson Farm Equipment, phone 7, Milo. 41-tfx

FOR ASSISTANCE IN ESTATE Planning see J. Lundy Findlay, district underwriter for the Life Insurance Company of Alberta. 43-tfx

USED PARTS FOR ALL WHEEL TRACTORS INCLUDING LIVE HYDRAULICS. FEDERAL TRACTOR PARTS, 2204 14A ST. S.E., CALGARY, PHONE 273-5829. 36-12x

CARS & TRUCKS

1956 PLYMOUTH 4-DR. for sale. Has a very good motor. $75. Pete Makortoff, 485-6768. 46-1nx

1956 PLYMOUTH— Rebuilt motor, auto. transmission. $150. Phone 485-2182 between 9-10 p.m. Nick Makortoff, Vulcan. 46-2p

1963 CHEV 2-DR., V-8, std., black, new tires, $1300; 1957 Dodge 2-Dr. Hdtp., new V-8 auto-trans., carpets, Sumac red, $750. Phone 643-3660, Carmangay. 45-2x

1965 VAUXHALL Viva DeLuxe. Leaving end of school term, must sacrifice. Phone Milo 56 or write to Room 5, Milo Hotel, Milo. 44-3x

NEW & USED CARS, all guaranteed at lowest prices. See them today. Big Savings for you at the "OK" used car sign. Richardson & Gould Ltd., Phone 485-2211. 32-tfx

HOUSES & FARMS

HOUSE FOR SALE or rent in Vulcan. Phone 485-2003. 44-3x

FOR SALE OR TRADE— Three-Bedroom Home in Kelowna, B.C. — this home is located 9 blocks from beach and 3 blocks from downtown. Double plumbing, 1800 sq. ft., double garage, taxes $180, payment only $80. Also Commercial building in Lumby, B.C., 17 miles from Vernon. Building is 30 x 70 stucco with aluminium roof; consists of 30 x 40 as 2 bedroom living quarters and 30 x 30 as store space. Full window frontage, ideal for someone who wishes to retire with a small business in the beautiful Okanagan. Lots of hunting and fishing. Open to offers. Write Box 125, Vulcan, Alberta. 44-tfx

SMALL HOUSE fully modern for sale in Champion. For particulars phone 807, Champion. 43-tfx

ATTRACTIVE MODERN bungalow: living room, dining room, kitchen, three bedrooms and bath on main floor; bedroom, shower and rumpus room in basement. Garage. Two lots, fully landscaped, fenced and with excellent garden area. Occupancy September 1. Contact E. K. Hawkesworth, 1350 20th Street, Apartment H 32, Boulder, Colorado. 43-tfx

HOUSE FOR SALE in Carmangay. $3,000 or best offer. Will trade for house trailer. Contact Lorne Smith, Champion. 44-3p

BE WISE — insure your crop against hail loss with J. Lundy Findlay, Vulcan. 43-6x

6 LOTS including 4 bdrm. 2 storey home. Forced air heating, newly decorated. With large 2-car garage. $9000. Phone 485-2425. 39-tfx

TO BUY, SELL OR RENT that house or farm see J. Lundy Findlay, Realtor, Vulcan. 43-tfx

DUPLEX, newly decorated. Good for investment. Some terms. J. Lundy Findlay, Vulcan. 5-tfx

ATCO HOMES LTD. have appointed J. Lundy Findlay of Vulcan as sales agent in this area. He has complete details and prices. 43-tfx

BUILDING A NEW HOME?
Then let B & H Homes Ltd. build you one of their top quality homes. Wide variety of plans or build your plan in town or country. Phone 485-2704 evenings. 39-tfx

FOR SALE OR RENT— Old Post Office building. J. Lundy Findlay, realtor, Vulcan. 31-tfx

REDUCED FARM FIRE Insurance rates for members of Rural Fire Protection groups. For best rates available see J. Lundy Findlay, insurance agent. 43-tfx

FOR RENT

ROOMY HOUSE, central Vulcan. Year lease. Box 231, Mission City, British Columbia. 46-3x

FURNISHED SUITE— room or light housekeeping. Parking. Central location. Phone 485-2441. 45-tfx

HOUSE FOR RENT, immediate possession. J. Lundy Findlay, Realtor, Vulcan. 10-tfx

WANTED

KITTEN WANTED— Orange and black (calico), female. Phone 485-2482, evenings. 46-1nx

3 - 4 BEDROOM HOME. Reliable tenants in town or within 10-mile area. Phone 485-2044. Write to Box 125, Vulcan. 46-tfx

WANTED TO RENT— 2-Bdrm. House in Vulcan by Sept. 1 for teacher. Write Box 246 or phone 485-6828, Vulcan. 45-2x

WHEAT— State grade and price. Box U, Advocate. 45-2p

FEED BARLEY in large quantity. Bonded and insured. Phone 327-6177, Ewing Transport, Lethbridge. 46-3p

ROOM & BOARD WANTED for young single man. In town or close in. Phone 485-2041 during the day and 485-2792 evenings. 45-2x

WANTED— Barley, Wheat and Oats. Phone Calgary 272-1219, J. Reed. 47-tfx

HELP WANTED

BABY SITTER required Saturday's 8 am. to 4 p.m. Care for two children ages 4 and 2. Phone Mrs. Anne Griswell, Sat. or Sun., phone hospital 485-2206, Vulcan. 46-1p

HELP WANTED for patterning exercises for a little girl. Phone 485-2523. Mrs. Locken. 45-3nx

ASSISTANT MANAGER wanted for Vulcan IGA. Phone 485-2535. 38-tfx

PRACTICAL NURSES wanted, full and part-time. Apply Mrs. R. Minty, Blunt's Nursing Home, Vulcan, phone 485-2022. 36-tfx

EDUCATIONAL

BE A HAIRDRESSER
Join Canada's Leading School. Great Opportunity. Learn hairdressing — pleasant dignified profession — big wages. Thousands successful Jacobson's graduates. America's greatest system. Illustrated catalogue free. Write or call Jacobson's Beauty Academy, 128A 8th Ave., West, Calgary, Alta.

LOST

150-FT. Heavy Garden Hose lost between Jones farm S.E. of Carseland and Herronton. Reward. Phone 684-3565. S. Beagle, Blackie. 46-1x

WORK WANTED

CUSTOM CROP SPRAYING— Propeller-driven ground sprayer. Fast, efficient and reasonable. Sprays all chemicals. Meyers Custom Spray Service, 4523 Chapel Rd., Calgary. Phone 282-4527. 46-1x

WILL COLOR PHOTOGRAPHS, wedding pictures, children's photographs, or any other type. Am a professional colorist. Prices reasonable. Phone 643-3698. Box 85, Carmangay. 45-2x

AUTOMATIC SAW-FILING. Les Johnston, 485-2395. 3-tfx

PIANO TUNING & REPAIRS. Art Turley, phone 485-6601 or 485-6589. 9-tfx

NOTICES

As required by the Income Tax Act this will advise our customers that it is our intention to make a payment in proportion to patronage in respect of the year ending the 30th of June, 1967, and we hereby hold forth the prospect of patronage payment accordingly.
—Board of Directors,
Vulcan Seed Cleaning Association Ltd. 46-3x

COMMERCIAL PRINTING—Highest quality at lowest prices. Special attention given mail orders and we prepay delivery charges anywhere in Alberta. Advocate Printers, Vulcan, phone 485-2036. nx

RELIANCE STORAGE and Cartage Co. Ltd. of Calgary have appointed J. Lundy Findlay of Vulcan as their agent for the County of Vulcan. Mr. Findlay can give estimates and arrange moving services anywhere in Canada or United States. 43-tfx

INSURE EARLY against hail and save worry. The same premium will cover from June 1st. J. Lundy Findlay, Vulcan. 43-6x

FACED WITH A DRINKING PROBLEM?
Perhaps Alcoholics Anonymous Can Help.
Write to Post Office Box 22 or Phone 485-6605 or 485-6651, Vulcan. Open Meeting every Tuesday night, 8:00 p.m., Anglican Church Basement.

FOR ALL CLASSES OF Insurance —Fire, Life, Auto, Liability, etc., see J. Lundy Findlay, agent. 43-tfx

FAMILIES of problem drinkers needing understanding and information, write Al-Anon, Milo. tfnx

CARDS OF THANKS

To each and everyone a sincere and heartfelt thank you to the faithful and loyal friends of our father and grandpa, Sam H. Fox, for making the last few months of his life more bearable. Also for all the flowers, cards, visits and acts of kindness and understanding during our bereavement. A special thank-you to Snodgrass Funeral Home, Fairview Rebekah Lodge and to Mrs. Dorothy Paul. All have made our loss and sorrow easier to bear.
—Joe and Helen Howe and family and Steve and Hazel Kubla and family. 46-1x

I would like to express my sincere thanks to everyone who sent cards and gifts and visited me while hospitalized in the Municipal Hospital in Lethbridge. Thank you, also to the doctors and nurses and staff on surgery. A special thanks to the good people that sent baking and helped my family at home This is deeply appreciated by all of us.
—Mrs. Henry Huff,
Lomond. 46-1x

We would like to thank all those who sent cards, gifts, flowers and good wishes during our recent sad bereavement, and a special thanks to all the neighbors who brought food and served lunch after the funeral.
—Mrs. Annie Graham and sons, Weldon, Lyall and Delbert. 46-1p

I would like to thank Dr. Calvert, the nurses and staff of the Grace Hospital, Calgary, Dr. Tompkins and the nurses and staff of Vulcan. Also those who sent flowers and cards, and to those who took the time to visit me. It was greatly appreciated and helped me to get well faster.
—Helen West. 46-1p

We wish to express our thanks and appreciation to the Travers Ladies Good Will Service Club, and the Lomond Community Club for the lovely shower they sponsored for our son Ramon and his bride-elect, Miss Linda Brady.
—Mr. and Mrs. Juan Cortez. 46-1x

I would like to thank Dr. Almond, Miss Sissons and her staff for very good care while I was in the hospital. Also to friends for visits, cards and gifts. It was much appreciated. Thank you again.
—Mae McMullen. 46-1p

I would like to express my sincere thanks to everyone who sent me cards, flowers, gifts and visited me while I was a patient in the General Hospital in Calgary.
Clara Jacobsen. 46-1x

The members of St. Johns Anglican Guild wish to extend a sincere thank-you to the community and all who helped in any way to make their Annual Strawberry Tea a success.
—St. John's Anglican Guild,
Lomond. 46-1x

I would like to thank everyone who sent me cards and gifts when I was in the Calgary hospital.
—Mrs. Peggy McBride. 46-1p

IN MEMORIAM

McFADDEN— In loving memory of Robert John, who passed away July 22, 1964.
We think of him in silence,
No eyes can see us weep,
But within our aching hearts,
His memory we keep.
—Ever remembered by Pat Comstock, Jim and Betty McFadden, Joe and Dorothy McFadden and families. 46-1x

FARMERS --- See DEL McQUEEN at the County Office for HAIL INSURANCE in the Alberta Hail Insurance Board

Mrs. Don Mallory Honored With Bridal Shower

A miscellaneous bridal shower honoring Mrs. Donald Mallory was held at the Kirkcaldy hall on Friday evening with 65 friends and relatives present. The guest of honor was introduced by Mrs. Glen Bateman and then seated at the bride's table under a canopy of green and white streamers.

Miss Nettie Ware favored everyone with two recitations. A skit entitled, An Extra-ordinary Day. In Kirkcaldy, was acted out by several ladies of the district. Many lovely gifts were presented to the guest of honor who was assisted in opening them by Mrs. Elva Carnegie, Miss Marzie Stegelman of Calgary, and Miss Lorena Carnegie.

Mrs. Mallory very capably thanked everyone for the lovely shower. A tasty lunch was served to conclude the evening.

Student Bursaries

(Continued From Front Page)

to student nurses and for students entering business colleges.

These awards are intended to assist children of ex-service personell in advancing their education.

Students must be graduates of grade 12, June 1966 and entering their first term at whatever career they choose, during the 1966-'67 term.

The application form should be completed by the students applying for the bursary award. Preference will be given for children of the following; deceased service personnel, pensioners, veterans of overseas service, other veterans and grandchildren of any of the above.

Students are requested to write to Bursary Chairman, Mrs. J. Williams, 11205-67th St., Edmonton. This along with two letters of reference should be mailed on or before Aug. 20, Students' marks should also be forwarded not later than August 20.

Local contact regarding these bursaries is Mrs. Cecelia Webber, phone 485-6466, Vulcan.

ROYALITE PRODUCTS
OPEN DAILY
for Gas, Oil and Minor Repairs
MEL'S ROYALITE SERVICE
Phone 485-2719, Vulcan

HOME AT LAST . . .
Having recently moved into new premises next door to The Royal Cafe I invite my customers and friends to relax in the new barber chair and enjoy the pleasant surroundings.
KEITH'S BARBER SHOP
VULCAN

Coiffure Italienne
HIGHLIGHT SHAMPOO
BY MAX FACTOR
Twice the amount of shampoo for only 50c more
— New 16-oz. size for $2.00 —
Twice the amount of shampoo as the reg. $1.50 size.
Coiffure Italienne Highlight Shampoo is a rich, luxurious, foamy shampoo which cleanses hair gently, yet thoroughly and also imparts soft, shimmering natural-looking highlights that accentuate the color and sheen of a woman's hair.
Coiffure Italienne Highlight Shampoo is not a tint or a rinse. However it does impart subtle, natural-looking color highlights to hair without actually changing its color. It adds a sparkle and color vitality to the hair that no ordinary shampoo could possibly match. In addition, it leaves hair in wonderful condition . . . luxuriously silken-soft to the touch.
This unique highlight shampoo is particularly effective when used between touch-ups by women who color their hair. For it revitalizes faded color and adds just enough color highlight to make it look natural again.
VULCAN PHARMACY
HOME OF MAX FACTOR COSMETICS
YOUR FAMILY DRUGSTORE
— Dependable Prescription Service —
Phone 485-2432 Virginia J. Mitchell, B.Sc.Ph.

From The Legislature

(By Ray Speaker, M.L.A.)

SEMINAR EVALUATION

An evaluation meetng of the 1966 Youth Seminars took place last Saturday, June 11. Two hundred of the delegates submitted evaluation forms. Thirty-eight per cent of the evaluation sheets said the first Alberta Youth Seminars were very good while 58% said it was excellent. Some of the typical comments were:

"It really made me think about what was going on outside my own little world, and I think that is what we need. Although no questions were answered, an awareness of pertinent problems was created, and we started to think about and react to these problems.

An experience which all delegates will remember and appreciate."

The discussion periods were frequently cited both as the 'best' and 'worst' features of the Seminars, but felt that they could be substantially improved. The most common criticism was that discussion time was too short.

Delegates felt that there should have been a better cross-section of Alberta youth represented at the Seminar and suggested that special include such groups as the Indians, efforts be made in the future to Metis, technical schools, school drop-outs, etc.

Delegates also felt that attempts should be made to continue the work of the Seminars in their respective communities, and suggested post-seminar discussions for this purpose. Group leaders and delegates agreed to perform such responsibilities.

The eighteen group leaders for the Seminars recommended strongly that this type of seminar be continued on an annual basis.

* * *

Fiftieth wedding anniversary celebrations are important events in the lives of elderly couples and in many cases are made more meaningful to those so honored, by formal greetings by heads of various levels of government.

Word of these events must, however, be sent to your MLA in order that arrangements may be made with the proper officials. Contact is then made with the Premier of Alberta, The Lieutenant Governor, The Governor General of Canada and the Prime Minister. If possible these arrangements should be made two to three weeks preceding the event and in this constituency if you contact me at either Enchant or by phoning Vauxhall 654-2679, I will be most pleased to assist.

Salary Negotiations, Bus Purchase

(Continued From Front Page)

meeting, and recommended that a by-law in respect to the school buses be passed, and also a by-law in respect to the purchase of the new steel duplex. These by-laws were given three readings and duly passed.

Council gave two readings to a by-law to authorize an addition to the County Office in Vulcan, after going over the plans with David Thompson of Stevenson, Raines, Barrett, Hutton, Seton & Partners, Architects, Calgary. The plans call for an addition to cost approximately $275,000 and would provide an up-to-date administration building. It was pointed out that the present office space was inadequate and additional accommodation was badly needed for the present and to accommodate the expansion of services in the future. Provision would be made in the building for space for the Department of Agriculture District Agriculturist and District Home Economist as well as more adequate space for the Agricultural Committee Fieldman, the Public Works Department, Assessor, School Superintendent and other school personnel. The basement area would provide adequate space for the handling of supplies. A portion of the building would be two-storey to accommodate the council room and committee room. The County Act provides that the council may pass a by-law to build or acquire administration offices providing the cost is paid from the general revenue of the county. Construction would be undertaken in the fall to qualify for the Federal and Provincial Winter Works grant which is estimated to be $40,000 making the estimated net cost of the addition approximately $250,000. It was pointed out that the county's surplus is now slightly over $500,000 together with Revenue Fund reserves of approximately $200,000, and an expenditure of this kind could be easily handled from the general revenue. The by-law will come up for a third reading at the next meeting of the council which will be held on July 7.

CHAMPION

PIANO RECITAL

A piano recital featuring 19 students of Mrs. Emma Smith for parents and invited guests was held in the LDS cultural hall on Friday, June 3. Those participating were from Champion, Carmangay, Barons and Vulcan. A few of the students were invited guests.

Trios, duets and piano solos completed the most interesting evening. Those taking part were Teresa Griffen, Dale Griffen, Robyn McGrail, Jeffery McGrail, Gary Griffen, Joanie Glowa, Trudy Griffen, Betty Lynn Warren, Lorene Glowa, Deveda Puzey, Lorena Smith, Danielle Smith, Ian Knight, Danny Lyons, Louise Findlay, Robert Cowie, Penny Lyons, Bobby Lyons, Jeannie Findlay, Randy Ford, Vickey Knight and Barbara Gibb.

The achievements of the young people were greatly appreciated and enjoyed by the lovely crowd present.

FELICITY CLUB

The Felicity Club held its June meeting at the home of Mrs. Evelyn Long, with her mother-in-law, Mrs. Rita Long acting as hostess. Eleven members were present. Roll call was answered with each member giving an account of their wedding day. Wedding dresses and photographs were also passed around.

The Annual Felicity Club picnic will be held at Little Bow Park on Wednesday, July 6. The potluck supper will consist of each member bringing two dishes — a main dish and a dessert, also their own dishes and cutlery and beverage.

Mrs. Doris Davis won the raffle. The hostess, assisted by her daughter-in-law served a lovely lunch, bringing a most enjoyable afternoon to a close.

4-H Club Notes

Mossleigh Clothing Club—

Congratulations go to Charlotte Koole who has been selected as efficiency winner for the clothing club for having the highest overall score in her club work in the past year. Second and third placings go to Sandra Christie and Kay Hagedorn.

Janie Randle will represent the club at Provincial Club Week at Olds in July.

Congratulations also to Sandra Christie whose project book was chosen as winner in the Calgary district and now goes to Edmonton in the provincial competitions, and to Wendy Weber who had her project book chosen as runner-up in the first year competition.

Local News Items

Members of the United Church attended a congregational picnic Sunday afternoon at Carseland. Games and ball games were enjoyed by the young people and the occasion concluded with a bountiful lunch, enjoyed by all.

Mrs. Ada Cross, Mrs. Lou Currie and E. Cross of Kelowna, B.C., attended the Fred Graham funeral rites last week and were guests of Mrs. Graham and sons.

Mr. and Mrs. Boyd McKay, Mr. and Mrs. Bill Richardson, Mr. and Mrs. Budd Andrews, Mrs. Stan Scales, Mr. and Mrs. Carl Steiner, Mr. and Mrs. Evan Williams, Mr. and Mrs. Elwood Myers and Mr. and Mrs. Roy Deal attended a Lions convention at Helena, Mont., last week.

Mrs. Gerry Foster was a Calgary visitor on Friday.

Friends of Mrs. A. Psikla will will be sorry to learn that she went surgery at the Calgary General Hospital on Monday.

Mr. and Mrs. Lloyd Stafford and Mr. and Mrs. Howard Stafford and family of Calgary were Sunday visitors at the Dave Crabb and Mel Eamor homes.

Mr. and Mrs. Ray Bagozzi and boys spent the weekend with the latter's sister and family, Mrs. John Venachuk at Lethbridge.

Sympathy is extended by her neighbors and friends to Mrs. Edna King and children on the sudden death of her father Mr. Reed.

Friends of Mrs. Laurie Horne wil lbe sorry to learn that she has been at the Calgary hospital for the past week.

Mrs. V. Haga and Mrs. B. Banks motored to Edmonton last week to visit the former's mother, Mrs. Olive McWha in hospital.

Friends of Howard Marshman will regret to learn that he recently underwent surgery at the General Hospital in Calgary.

Dave Crabb, Otto Hagg and Alvin Godkin are spending the week enjoying trout fishing at Waterton Lakes.

Mrs. Evelyn Kranz and Mrs. Alice Gill of Calgary visited at the Bob Todd and Etta Hill homes at the weekend.

Mr. and Mrs. Reinhold Lundgren, who accompanied their son-in-law and daughter, Mr. and Mrs. Wayne Cutforth of Calgary on a motor trip to Peace River, Dawson and Prince Rupert, returning by boat to Vancouver Island and the city of Vancouver, arrived home the first of the week.

Kirkcaldy Interest In Wedding

A wedding of wide interest was solemnized on May 24 in Calgary at St. Michael's and All Angel's Anglican Church when Miss Mary Shackleton of Calgary, daughter of Mrs. A. V. Shackleton of Toronto was united in marriage to Donald Mallory son of Grant Mallory of Kirkcaldy, Alta. Cannon Murray Starr performed the nuptial rites.

The bride chose for her wedding a dress of white lace over taffetta complimented with white accessories and carried a cascade of red roses.

Miss Maizie Stegelman of Calgary, the bride's only attendant, chose a blue printed dress of silk topped with a blue coat, white accessories and carried a cascade of pink carnations.

Buster Carnegie of Edmonton, nephew of the groom, attended as best man. Miss Barbara Scott of Calgary acted as photographer during the ceremony and reception.

Following the wedding ceremony a reception was held in the Palliser Hotel prior to the bridal couple leaving on their wedding trip to the United States for two weeks.

DEFINITION

Happiness is that peculiar sensation you acquire when you are too busy to be miserable.

Counter Check Books
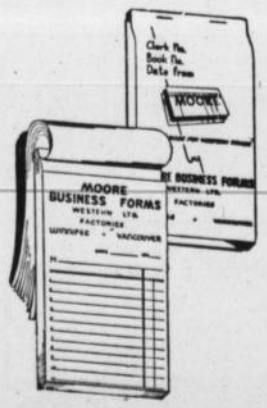

Vulcan Advocate

Lake McGregor Race Results Listed

Top horses were running in the two-day Lake McGregor Race Meet, Friday and Saturday, June 10 and 11. Complete results follow.

FRIDAY'S RACES—

Boys' Horse Race
1, Marshall Willard, Milo; 2, C. C. Anderson, Milo; 3, Doug poor Eagle, Gleichen.

Stake Race
1, Frank McInenly, Arrowwood; 2, Roy King, Arrowwood; 3, Bob Bertschy, Mossleigh.

½ Mile Race
1, Marshall Willard, Milo; 2, John Carpenter, Lethbridge; 3, Eresman Bros., Arrowwood.

Girls' Horse Race
1, Marsha Willard, Milo; 2, Muriel Black, Milo.

Cowgirls' Barrel Race
1, Myrna Marks, Lomond.

¼ Mile Race
1, Jim Big Eye, Gleichen; 2, R. Rittinger; 3, J. Krause, Lethbridge.

Pole Bending Race
1, Frank McInenly, Arrowwood; 2, Roy King, Arrowwood; 3, Leah Lucas, Vulcan.

¾ Mile Race
1, Eresman Bros., Arrowwood; 2, Bob Allen, Vulcan; 3, Brent Jensen.

Farmers' Saddle Horse Race
1, Eresman Bros., Arrowwood; 2, Bob Allen, Vulcan; 3, Eresman Bros., Arrowwood.

Lake McGregor Plate
1, R. Vigen, Grande Prairie; 2, Reg. Glass, High River; 3, J. Carpenter, Lethbridge.

Boys' and Girls' Pony Race
1, Bob Bertschy, Mossleigh; 2, C. C. Anderson, Milo; 3, Randy Bertschy, Mossleigh.

Children's Keg Racce
1, Randy Bertschy, Mossleigh; 2, Shannon Armstrong, Milo; 3, Blair Nelson.

1 Mile Open
1, Eresman Bros., Arrowwood; 2, O. Lahd, Queenstown; 3, Fiesta Farms, Calgary.

Cart Race
1, Tom Dorchester, Westrose; 2, Bob Cosgrove, Rosebud; 3, Garry Dorchester, Westrose.

⅝ Mile Race
1, S. and J. Marks, Lomond; 2, Eresman Bros., Arrowwood; 3, B. Cooke, Grande Prairie.

Relay Race
1, Bob Cosgrove, Rosebud; 2, Fiesta Farms, Calgary.

⅝ Mile Race
1, Tom Dorchester, Westrose; 2, J. Krause, Lethbridge; 3, Fiesta Farms, Calgary.

Indian Race
1, Melvin Soloway, Gleichen; 2, Big Tobacco, Cluny; 3, Ryan Many Bears, Gleichen.

7/8 Mile Race
1, Eresman Bros., Arrowwood; 2, B. Cooke, Grande Prairie; 3, Fiesta Farms, Calgary.

Open Barrel Race
1, Gordon Bertschy, Milo; 2, C. C. Andrson, Milo; 3, Bob Bertschy, Milo.

* * * *

SATURDAY RACES—

Open Girls' Horse Race
1, Marsha Willard, Milo; 2, Margo Fisher, Vulcan; 3, Susan Christensen, Vulcan.

¼ Mile Race
1, H. Scoville, Sponden; 2, J. Krause, Lethbridge; 3, Gerald Tailfeather, Cluny.

Open Saddle Race
1, Leo Gooch, Milo; 2, Barbara Eresman, Milo; 3, Bob Allan, Vulcan.

¾ Mile Race
1, Barbara Eresman, Milo; 2, R. Rittinger, Lethbridge; 3, Wes Drinnen, Calgary.

Hide Race
1, H. Youngman, Gleichen; 2, Len Stokes, Lomond; 3, Fred David, Calgary.

⅜ Mile Race
1, Barbara Eresman, Milo; 2, Tom Dorchester, Westrose; 3, Ralph Vigen, Grand Pra 'e.

Open Boys' Horse Race
1, Rod Glass, High River; 2, Ryan Many Bears, Gleichen; 3, Geo. Medicine Shield, Gleichen.

½ Mile Open Race
1, Barbara Eresman, Milo; 2, J. Carpenter, Lethbridge; 3, Ralph Vigen, Grande Prairie.

Indian Race
1, Melvin Soloway, Gleichen; 2, Albert Many Bears, Cluny; 3, Geo. Medicine Shield, Gleichen.

⅝ Mile Race
1, J. and S. Marks, Lomond; 2, Marsha Willard, Milo; 3, Barbara Eresman, Milo.

Stake Race
1, Roy King, Arrowwood; 2, Geo. Randle, Herronton; 3, Frank McInenly, Arrowwood.

Open Boys' and Girls' Saddle Horse Race
1, Marsha Willard, Milo; 2, Melvin Anderson, Milo; 3, Gordon Berschy, Milo.

McGregor Derby
1, B. Jensen, Lethbridge; 2, Fiesta Farms, Calgary; 3, Boyd Cook, Grande Prairie.

Children's Keg Race
1, Randy Bertschy, Mossleigh; 2, Blair Nelson, Vulcan; 3, Brenda Rushfeldt, Vulcan.

Milo Plate
1, Barbara Eresman, Milo; 2, Boyd Cook, Grande Prare; 3, Bob Allen, Vulcan.

Relay Race
1, Ward Willard, Milo; 2, Bob Cosgrove, Rosebud; 3, Grant Lahd, Queenstown.

Appaloosa Race
1, Jim Wyatt, High River; 2, Howard Boggs, Okotoks; 3, Jim Wyatt, High River.

Cowgirls' Barrel Race
1, Julia McLaughlan, Pincher Creek; 2, Isabella Miller, Calgary; 3, Barbara Neilson, Sundre.

Chariot Race
1, Marshall Willard, Milo; 2, Art Hopp, Bassano; 3, Roy Emel, Bassano.

BUY SEATBELTS

If your car is without seatbelts, your safety is in jeopardy. You may be sure of your own ability to drive safely but there is always the chance of being hit. Protection lies in your seatbelts. Install them and insist that your passengers use them too.

AUTO AUCTION
JUNE 25th AT DONRON SALE LOT
We are offering at auction — to the highest bidder — a number of used cars and trucks. Our units will be marked for your guidance by the letter "C" preceding the lot number on a card attached to side windows listing the unit number, model, year and equipment — also reconditioning done, and total cost of same. We do not aim to misrepresent its condition.
THE FOLLOWING ARE A FEW OF OUR OFFERINGS:—
1964 PONTIAC SEDAN
6-cyl., std. trans., good rubber, a lot of unused transportation. Our reconditioning costs, $274.
1959 PONTIAC PARISIENNE CONVERTIBLE
V-8, auto. trans., p.s. and p.b., radio. Restored to dependable transportation for your summer's enjoyment. Items reconditioned: Brakes, power steering units, trans., rear glass, engine; our cost of repairing, $392.
1959 DODGE L.W.B. 'F' ½-TON
Good rubber, reconditioned for good value. Better than average unit. Repairing costs, $144.
1958 CHEV L.W.B. 'S'
6-cyl., 3-speed trans., good rubber, rear bumper and hitch. No disappointment on this better than average truck. Reconditioning costs to make this a good buy, $277.
1960 METEOR SEDAN
V-8, std.-trans., radio, mirrors. Engine, transmission recently completely reconditioned, good rubber, better than average. One-owner unit.
1958 FORD SEDAN—
6-cyl., a.t., radio, power steering. Complete engine rebuild, trans. reconditioned same time. Repairs to brakes, steering, drive line — it's had the works, Recond. costs, $443.
1959 G.M.C. S.W.B. 'S'
6-cyl. engine, 3-speed, radio, rear bumper and hitch, good rubber and glass. This is a top value truck.
1957 CHEV S.W.B. 'S'
6 engine, fair rubber. Engine, trans., diff., complete rebuild; brakes replaced. Really a nice unit. Repairing costs, $288.
Surprise prizes with the purchase of our cars and trucks throughout the sale.
SEE YOU — JUNE 25th—
AT OUR ANNUAL CAR AND TRUCK AUCTION
Central Garage (Vulcan) Ltd.
PHONE 485-2246 Pontiac — Buick — G.M.C. VULCAN

In Person ...

ROY WARHURST AND HIS WESTERN BAND AND THE FABULOUS DEL RIO'S

As part of the Friday Program in Lomond's 50th Anniversary Celebration, a two-hour

Country-Western Show

AT LOMOND

FRIDAY, JULY 8th, 2:00 P.M.

THROUGH THE COURTESY OF

LAY'S PURITY 99 SERVICE

COCKSHUTT FARM EQUIPMENT

ROYALITE OIL COMPANY

LOMOND

IN APPRECIATION. The plaque above reads, "To Mr. and Mrs. Edwin R. Finckh, in sincere appreciation of your generous contribution to further the work of Lionism," and it has a place of honor on the wall of Mr. Finckh's living room. It was presented to him by the Vulcan Lions Club in acknowledgement of the $6,000 he gave the club as part of a $45,000 gift program embarked upon by this retired couple early this spring. With Mr. Finckh, above is Art Jones, Lion president. At 88 years of age Mr. Finckh is still in good health and can still read his newspaper without any glasses.

District News

LOMOND

Mr. and Mrs. Henry Enns of Mossleigh were recent visitors at the home of friends in Lomond.

Mr. and Mrs. Tim Ost and family were recent weekend visitors in Calgary, guests at the home of the latter's parents, Mr. and Mrs. Leonard Vooys.

Friends will be pleased to learn that Mrs. Vern Williams returned home from the Vulcan Hospital on Tuesday of last week.

Mr. and Mrs. David Armstrong and family of Alsask, Sask., were guests at the homes of their parents last weekend.

Several couples from Lomond attended the cash bingo at Strathmore on Wednesday evening of last week.

Mrs. Peggy Lay spent a couple of days in Calgary last week.

Lions and their wives attending the Annual Lions Convention this year held at Helena, Mont. were Zone Chairman Lion Hirst Goldthorpe and his wife Ivy, and the new Lomond club president, Lion Smokey Jones and wife Leona.

Mrs. Phyllis Pytlarz and son Johnnie and Mr. and Mrs. Tommie Marks were in Lethbridge on Saturday to attend the Cortez-Brady wedding.

Mr. and Mrs. Ray Elliott spent several days in Saskatchewan last week, visiting the former's brother.

Mr. and Mrs. Earl Helland motored to Regina last week where guests at the RCMP Graduation Exercises for their nephew, Dale Martel. Dale is now being posted to Prince Ruppert. While there they also visited an old timer of the Lomond district, Kassem Sobb, who is now retired there. Kassem, 82 years of age, is enjoying good health and asked them to extend greetings to his many friends in Lomond. He lived here from 1908 to 1946 and hopes to be able to attend the anniversary celebrations on July 8, 9 and 10.

Pete Ruppert and daughter Marie were visitors in Lethbridge on Sunday of last week.

Best wishes for a speedy recovery are extended to Miss Marie Bolduc, a patient in a hospital at Lethbridge.

Mr. and Mss. L. Chase and Terry were Sunday visitors at the home of Mr. and Mrs. Ralph Richardson and family of Berrywater.

Pastor Wayne M. Berg of Lomond attended the 6th Annual Convention of the Canada District of The American Lutheran Church at Saskatoon, June 13-17. At the convention of the 78,000 member church it committed itself to become autonomous Jan. 1, 1967.

School is now officially closed for the Grade 10 and 11 students. They are happy about that part, but still have to worry about the result of their examinations. Most say they found them very hard, and realize (too late) that they should have studied harder, through the year.

Mr. and Mrs. Leonard Tolley of Connemara were weekend guests at the home of their son and daughter-in-law, Mr. and Mrs. Bill Tolley and son.

Lomond team played its first ball game of the season in Hays last Sunday and was beaten 5-4 by Hays. This is not bad considering the little practice the players have had and that there hasn't been a regular team for a couple of years.

Roger Teasdale and Grandma Teasdale (Mrs. Tom) were weekend visitors at the home of Mr. and Mrs. Dick Teasdale and family.

Mr. and Mrs. Ron Fernley and Dougie, returned to Calgary after a two-week holiday. On their return Ron was informed that he is to be transferred to Lethbridge in the near future.

Michael Huff returned home on Monday, June 20 from an extended stay in the Brooks Hospital, having been there since April. He will have to use crutches for a while yet.

Pastor Berg returned home late Friday evening from a Lutheran Convention in Saskatoon. The Lutheran Church will be autonomous on January 1, 1967.

Congratulations are extended to the young newlyweds, Mr. and Mrs. Gordon Howg (nee Diane Gooch), and to Mr. and Mrs. Ramon Cortez (nee Linda Brady), both weddings took place Saturday, June 18.

ST. JOHN'S GUILD

The St. John's Guild met at the home of Miss Elizabeth Bell on June 14 with a fair attendance.

The meeting was called to order with the repeating of the Lord's Prayer in unison. Plans for the parade float for July 9 were finalized. The committees are to meet next week to make final plans for the Interdenominational Service Tea. A convenor was named for the August Lions Supper.

The treasurer's report showed that the Strawberry Tea was very successful. The jar of kernels contest was a draw between. Mrs. Woodrow Hanson, Mrs. Oliver Hart and Hirst Goldthorpe. The jar contained 760 kernels and the draw decided Mrs. Goldthorpe the winner.

On lunch for the September 13 meeting will be Mrs. Mary Frost and Mrs. Hirst Goldthorpe; hostess, Mrs. Alice Clifford.

A lovely lunch served by the hostess and her committee brought the evening to a close.

HOME & SCHOOL ASSOCIATION

The June meeting of the Lomond Home and School Association was held Wednesday, June 15 in the school.

The president, Abe Wiens, opened the meeting with a prayer and the creed.

The new bylaws were read and approved by the meeting.

A committee was set up to organize the float, which will be entered in the Anniversary Parade. The Home and School has donated $50 to the anniversary committee and $100 has been donated to the school to buy films.

The new officers for the coming year were installed. They are as follows: President, Mrs. Helen Crawford; vice-president, Mrs. Muriel Sokvitne; secretary, Mrs. Mildred Honess; treasurer, Mrs. Helen Wiens; membership, Mrs. Phyllis Huff; program, Abe Wiens and Mrs. Welda Maronda; social convener, Mrs. Marie Steeves.

Unfortunately the position of publicity is still vacant.

Following the business meeting, Mrs. Helen Crawford gave a very interesting report on the convention in Calgary.

A delicious lunch and a social period brought the pleasant evening to a close.

MISCELLANEOUS SHOWER

On Friday evening, June 3 a miscellaneous Shower was held at the Lomond Community Centre honoring a recent bride, Mrs. Richard Thurlow (nee Mavis Stokes).

The gift tables were decorated with pink and white streamers and bells. Quite a number of ladies, friends of the bride and groom, were on hand for this pleasant occasion. A number of Bingo games were played and some amusing contests enjoyed.

Mrs. Billie Bolduc presented the Guest of Honor with the large array of gaily wrapped gifts on behalf of her many friends and extended warm wishes from all for happiness in the future.

Mavis was assisted in unwrapping the gifts by her mother Mrs. Amy Stokes, the groom's mother Mrs. Donna Thurlow, Mrs. Marlene Thurlow, Miss Arlene Stokes and other relatives. Mavis extended a very fitting thank you to everyone for the lovely gifts she had received.

A lovely lunch was served by the Travers Ladies, Good Will Service Club and Lomond Community Club to conclude a very pleasant evening.

MOSSLEIGH

Proceeds of the bottle and battery drive, sponsored by the Lions Club netted $238.40. This money is to be used to buy uniforms for Little League and Babe Ruth baseball teams in Mossleigh. Uniforms have been ordered.

The new slate of officers for the Mossleigh Lions Club for the coming year are: President, Arie Koole; secretary, Art Maxwell; 1st vice-president, Clarence Green; 2nd vice-president, Bill Androssoff; 3rd vice-president, Bill Campbell; treasurer, Stewart Meadows; Lion Tamer, Gale Tharle; Tail Twister, Howard Row. Directors are Bud McGillis, Les Brown, Ken Blair and Edward Robinson.

Congratulations to Lois Washburn on taking Grand Champion, as well to Wayne Robinson on Reserve Championship at the 4-H District Clubs Calf Show and Sale on June 18, at Vulcan.

Mossleigh friends of Bonnie Dawson were glad to learn that she took Grand Champion at the Foothills 4-H Beef Club Show and Sale at High River.

A large crowd was in attendance at the wedding dance on June 17, for Mr. and Mrs. John Campbell.

Dr. Frank Anton left for Rome where he will represent the University of Alberta, Calgary, at the World Food and Agriculture Organization F.A.O., which takes place the last week in June.

Mr. and Mrs. Don Cleghorn of Powell River, B.C., were overnight guests at the Bob Anton home last Friday. Sunday guests were Eddy Ferguson from Gleichen and Mr. and Mrs. Wally Starky and family from Cayley.

Mrs. Thelma Beacome motored to Makepiece last Friday where she visited Bob Beacome and family. Sunday Mrs. Beacome visited Mr. and Mrs. Stan Winters at Langdon.

The baseball games at Wyndham park on Sunday, June 19, ended with the following results: Mossleigh won 10-4 in the first game and 14-4 the second game. On Sunday June 26, Mossleigh plays at Strathmore and Carseland plays Gleichen at Wyndham Park.

A man who has learned not to feel fear will find the fatigue of daily life enormously diminished.
—Bertrand Russell.

★

Early to bed and early to rise
Won't help you much if you
Don't advertise!

The Vulcan Advocate

Goes into practically every home in the County of Vulcan—and is read thoroughly by YOUR potential customers. To sell, you must tell. Your advertising message in the columns of the Advocate will tell the residents of this area of the goods and services you offer. Advertise now, and advertise consistently.

DENTAL ARTS DENTAL LABORATORY
Ste. 4, Metropolitan Bldg. (Upstairs), Lethbridge
Phone: Bus. FA 8-4095
ART DIETRICH, Manager

WE HAVE RECEIVED A NEW SHIPMENT OF . . .

Import Barb Wire

12½ GUAGE (HEAVY). 80 RODS PER ROLL. BEST PRICE.

WE ALSO HAVE . . .

12½ GAUGE CANADIAN BARBED WIRE AND STAPLES

Peerless Wood Preservers Ltd.

PHONE 652-7112 Right on the 4-lane Highway CAYLEY

Budd's Gun Shop
— VULCAN —
- Rifles from Weatherby to Couey.
- Handloading Supplies.
- Sporting & Camping Equip.
- Reasonable Prices.

PHONE WARDEN BUDD
Phone 485-6448

Professional and Business Directory

Dr. F. R. Schneider
DENTIST
BRUCE BLOCK, VULCAN
9 a.m. to 12 noon
1:30 p.m. to 5:00 p.m.
Tuesdays and Saturdays incl.
— Phone —
Office 485-2176 Res. 485-2429

Angelo J. Murphy
BARRISTER & SOLICITOR
NOTARY PUBLIC
Bruce Block
Phone 485-2039 Vulcan

STACK & STACK
BARRISTERS & SOLICITORS
Notaries Public
In Vulcan Every Wednesday at the office of G. A. SALES & Co.
36 Hollinsworth Bldg., Calgary
Phone 269-4315

Vulcan Funeral Home
George Wisener, Prop.
— MONUMENTS —
24 HOUR CALL
Phone 485-2633 Vulcan

Gillis Propane
Authorized Propane Dealer for
CANADIAN PROPANE CONSOLIDATED LTD.
— COMPLETE SERVICE —
Bulk, Bottles, Appliances, Service and Repairs
Phone 485-2424

INSURANCE
Contact
WES FULTON
— at —
WES FULTON INSURANCE AGENCY
Auto — Hail — Fire
Casualty
Educational Savings Plans
—Phones—
Bus. 485-2028 Res. 485-2795

DANIELLS' TIRE SERVICE
VULCANIZING AND RE-TREADING
Firestone Dealer
New and Used Tires
Will Take Wheat In Trade
Phone 485-2062 — Vulcan

JESSE FARM
EQUIPMENT LTD.
John Deere Dealers
PHONE 485-2226, VULCAN
PARTS AND SERVICE for
Briggs & Stratton, Clinton, Johnson & Marine Engines

T. G. BROWN
Chartered Accountant
Office Phone 485-2781
2nd Avenue, Vulcan

VULCAN ANIMAL CLINIC
Phone 485-2377
After Hours:
485-6471 or 485-2063

DON'T . . .
. . . GIVE THAT PRINTING JOB TO A CITY SALESMAN.
FOR BEST OF QUALITY PRINTING AT LOWEST POSSIBLE PRICES - SEE
The Advocate
Phone 485-2036 - Vulcan

A. & J. DRILLING CO. LTD.
WATER WELL DRILLING
Apply or see
CLIFF ANDERSON
Phone 485-2154 Vulcan

INSURANCE
FIRE — AUTO — HAIL
— See —
R. E. CHAPMAN
Phone 792-3646 LOMOND

VULCAN SEPTIC TANK SERVICE
Operated by W. Eigeard
Phone 485-2077 — Vulcan

C. N. NELSON
Box 305 Phone 120
Champion, Alberta
WATKINS PRODUCTS
Minerals, Supplements and Veterinary Supplies

MARGANNA KENNELS
Located 8 miles north, 2¼ miles west of Vulcan.
Specializing in
Smaller Breeds
MARGARET HANNA, VULCAN
— Visitors Always Welcome —

IMPERIAL OIL PRODUCTS
IMPERIAL Esso PRODUCTS
N. Bucholtz
Phone 485-2060 Res. 485-2121

Vulcan Artificial Insemination Unit
Technician:— BILL BIRCH
All Breeds of Cattle Performance
Office Phone 485-2485
Res. Phone 485-6723
(preferably before 10:00 a.m.)
All Sires Proven
For further information call at Veterinary Office

WHY YOU MAY HAVE TO PAY MORE FOR DAIRY FOODS

Each year, Canada's dairy farmers get a smaller return for their investment and efforts. Increasing costs of operation, equipment and virtually everything a farm needs, plus a very serious shortage of farm labour, are putting dairy farmers out of business at the rate of about *10,000 each year*.

Returns to the dairy farmer have not kept pace with increased costs of farm operation.

From May 1954 to the beginning of 1966, in most Canadian markets, the aggregate increase to the dairy farmer was only 2 cents per quart for standard homo milk.

Consumer prices of dairy foods have not increased as much as most other food products.

From May 1954 to the beginning of 1966, in most Canadian markets, the aggregate increase in home delivered milk (standard homo) was only 5 cents a quart.

Canada's dairy industry is vital to our economic and nutritional health. If dairy foods cost a little more than they used to, they'll still be your best food buy.

Dairy Foods Service Bureau

30 Eglinton Avenue East, Toronto 12, Ontario

Dorman-Lancaster Wedding At Calgary

The wedding of Alice Lancaster, only daughter of Mr. and Mrs. Alec Lancaster of Calgary, to William David Dorman, only son of Mrs. Wilma Kay Dorman took place April 30th. at McDougall United church, Calgary, with Rev. J. W. Roberts performing the double-ring ceremony.

The bride, given in marriage by her father, wore a floor length traditional gown of white nylon organdie over rayon taffeta, with nylon lace bodice with boat neck, edged in pearl sequins and aurora borealis, with lily-point sleeves. Scalloped panel of nylon lace adorned the skirt and a bow enhanced the back of the waist.

A scalloped chapel veil of nylon tulle, which fell from a crown of aurora borealis adorned the bride's hair and she carried a white Bible covered with yellow and white roses.

Matron of Honor, Mrs. Donald Campbell, cousin of the bride, wore a deep dusty pink floor length gown of peau de soie, with matching jacket and shoes, and carried a nosegay of white daisy mums.

The bridesmaids, Miss Cheryl Tubb and Miss Judith Archbold, wore deep peacock blue gowns identical to that of the matron of honor, with matching shoes. Their headpieces, made by the bride's mother, matched the gowns.

The best man was Neil Whyte and ushers were Randy Benoit, Kenneth Ferguson and Daniel Waddell.

The solos "The Wedding Prayer" and "Oh Promise Me" were most beautifully sung by Mrs. J. B. Waddell, accompanied by Mrs. D. McCook.

The reception was held in the lower church hall and was tastefully catered to by the UCW. The three-tiered wedding cake was made by the bride's mother.

The toast to the bride was proposed by her uncle, Percy Simpson and responded to by the groom.

For their honeymoon trip to Banff and Jasper, the bride chose a lovely double-breasted walking suit of navy, with matching accessories.

The happy couple will make their home at Fort St. John, B.C.

Out of town guests at the wedding were: Mr. and Mrs. John Simpson and Mrs. R. Graves of Vulcan, Mr. and Mrs. W. Fowler of High River, Mr. and Mrs. W. Granger and Miss Lorraine Cuthbert of Vancouver, B.C., Mr. and Mrs. T. Archbold and Judith of Lethbridge and Mr. and Mrs. F. Flynn of Strathmore.

HAIL INSURANCE

BE SURE — INSURE WITH
ALBERTA HAIL INSURANCE BOARD

SEE HERB BENDER

Alberta Wheat Pool No. 3, Vulcan
Bus.: 485-2407 — Phones — Res.: 485-2592

Hospital Rates

EFFECTIVE JULY 1, 1966:

Adult and children bed-day rates at Vulcan Municipal Hospital will be increased to $5.00 for the first day and $2.50 per day thereafter.

EXAMPLE: A patient admitted for an eight-day stay will be charged:

1st day	**$ 5.00**
7 days at $2.50	**17.50**
Total Charge	**$22.50**

New-born rates remain at $1.00 per day.

These rates become effective Midnight June 30 and include patients in hospital at that time.

Rates applicable to non-eligible in-patients, effective July 1 are $20 per day.

NOTICE

TO ALL OWNERS OF

SCHAEFER PLOWS

& LATER SOLD BY OLIVER CORP.

We carry repairs for these machines. So if you need bearings, seals or complete barrels or discs we can supply your requirements.

Richardson & Gould Ltd.

Chev — Olds — Chev Trucks

485-2211 Vulcan

GREEN ACRES

BLAIR SHAW
District Agriculturist

Irrigation Lands Crop Productions:

The Canada Department of Agriculture Economics Branch has just recently made available a study of irrigation. The Study is a major undertaking and studies separately, fourteen different irrigation districts. Of most interest to farmers in this County are the study of Bow River (Provincial) and Bow River (Federal).

The Studies are set up in the following way. First the actual total value of all crop production of the area is established. In the case of the Bow River (Provincial) development, the actual figure was 1.3 million dollars. Then a simulated figure is calculated for the same conditions but without irrigation. This total was .9 million dollars. Then looking ahead the future potential with the irrigated land developed more fully, the total value of all crops was 1.6 million. Irrigation District shows a similar trend. The actual value of crop production was 4.3 million dollars, the simulated dryland crop value was 1.99 million dollars and the potential irrigation crop value 6 million. This gives a potential increase in crop value of over 50% for the Bow River (Federal) Irrigation district and about 23% potential increase in the Bow River (Provincial).

As you can well imagine, a bulletin that runs to 45 pages has a lot of information which would be useful to farmers. There's no doubt that some of the information will be of more use than other, but I'm sure that the sections dealing particulary with this area would be very informative. If you'd like a copy, drop a line to me or pick one up in the office the next time you're in Vulcan.

Land Development Program:

While we're on the subject of Irrigation and Water, the Land Development Program of the Alberta Department of Agriculture is worth noting. This program is designed to aid the development, management and use of water as it relates to agriculture production.

The Department makes the following assistance available. Engineering Surveys for land leveling, contour farming, dams and dugouts are available as are designs for earth works and construction plans for farm ditch systems, checks, drops and diversion structures.

Other assistance available is in the form of consultation and current information to aid in planning irrigation and dryland farm development. There is even equipment available on a daily rental basis such as corrugation shovels, border dykers and levelers.

For this type of information and assistance the four closest places which have District Irrigation or Land Development personal are Taber, Brooks, Vauxhall and Lethbridge. If you're not able to make contact at these places, get in touch with this office as we have had some irrigation and water development experience.

Oyster Shell Scale:

There seems to be quite a bit of interest in the various insects which are presently attacking our shelterbelts and ornamental plants. One of the most recent is OYSTER SHELL SCALE. This little creature has a hard shell and is only one-eighth inch in diameter. It usually is the same color as the branch which it is on. It is nothing more or less than an insect sucking the life juices from your plant. This results in reduced vigor and general weakening.

There are also a number of galls which are apparent on many poplar shelterbelts. Rather than go directly into the controls in this column, we have an excellent bulletin on control of these and similar insects of shelterbelts and shrubs which you can have for the asking.

DINTON

Doug Robins, Grand Patriarch of the Grand Encampment of Alberta and John Webb, Past Grand Patriarch, attended Grand Lodge sessions of Montana at Helena.

Get well wishes to Vern Petersen in Calgary General Hospital.

Mrs. C. Laycraft and Janis leave for England Monday, June 27.

E. O. Litchfield and Florence Cannon are holidaying in Saskatchewan.

The WI meeting was held in Dinton Hall on June 15, with 10 members present. Roll call was answered with a home-made article to be sold. Social service draw was won by Mrs. Art Johnston. Next meeting will be held at the home of Mrs. Roy Meadows. Lunch was served by hostess Mrs. Vernon McKeage, ably assisted by Mrs. Art Johnston.

USE ADVOCATE CLASSIFIEDS

MASSEY FERGUSON

SALES & SERVICE

LARGE STOCK OF PARTS ALWAYS ON HAND
Complete Diesel Pump and Injection Service

MAGWOOD MOTORS LTD.

Phone 485-2078 — Evenings 485-2047

NANTON, ALTA.

— JACOB HOP —

AUCTION SALE

At the farm N.E. ¼ S. 2, T. 20, R. 2, W. 5), being 3 miles East of Black Diamond Hotel, and 1½ miles North, or 10 miles West of Okotoks on No. 7 Highway, 2¼ miles South.

MONDAY, JUNE 27th, 1966

— SALE TIME 11:00 A.M. —

Lunch Served by Black Diamond F.W.A.

— MACHINERY AND EQUIPMENT —

1960 Oliver 950 Diesel Tractor with LPTO Loader and Hay Sweep with pitch control (hydraulic); 1955 GMC 1-Ton Truck with stock racks; 1954 Massey-Harris 44 Diesel Tractor LPTO (overhauled last year); 1965 Mackee Harvester, fully automatic; 1953 Case 6A Combine with motor; 1964 Massey Ferguson No. 10 Baler; 1965 Polr Hay Rake; 1954 John Deere Side Delivery Rake; 1952 IHC 6-Ft. Power Mower; 1965 Bradley Manure Spreader (big type); 1951 John Deere 4-Bottom 14" Plow (hydraulic); 1956 IHC Heavy Duty Cultivator (hydraulic); 1963 14" Hammermill (Farmcrest) PTO on transport trailer with 3 screens, pipes and duster; 6 Bale Stooker; 9½-Ft. Massey-Harris Tiller (hydraulic); 14-Ft. 28-Run IHC Grain Drill; Macleod's Grinder; Bale Elevator with 1½-h.p. electric moto; 27-Ft. Grain Auger with ¾-h.p. gas motor; 35-Ft. Flexible Harrows with draw bar; 4 Diamond Harrows; Cable Weeder; Lowboy Hay Rake; Small 2-Wheel Trailer.

— MISCELLANEOUS —

Gas Tank (500 gals.) with stand and hose; Gas Tank (300 gals.) with stand and hose; 8,000-Gal. Feed Tank and 2 agitators and 2 motors; 2 Steel Feed Troughs, each 300 gals.; Gas Stove; Coal Stove; 2 Oil Stoves; Nuts and Bolts; Some Wire, etc.

— LIVESTOCK —

10 Holstein Heifers, springing; 2½-yr.-old Holstein Heifer, springing; 6 Holstein Heifers, bred April-May; 5 Holstein Heifer Yearlings; 5 Holstein Steers; 5 Baby Calves; 2-yr.-old. Horse.

AUCTIONEER'S NOTE:— This machinery is in top shape — most of it being of late model. If you are looking for good Holsteins these are some of the best. This man has been improving his dairy herd for years.

GERRY GOING, Auctioneer

Lic. No. 298 **Phone 652-7523, Turner Valley**
Chancey Howe, Sale Clerk — Phone 652-7297, High River

MEL'S MOBILE WOODCRAFT

CABINETS — RENOVATIONS
Store Fixtures — Upholstery
MEL MARSHALL
Phone 485-2739 Vulcan

NOTICE!

The Vulcan Seed Cleaning Plant will be closed for the month of July for holidays and repairs.

House of Lethbridge

'The two best beers in the house!'

Lethbridge Pilsner

Several "best brews" blended by an age-old Bavarian process into one great beer! Its distinctive taste is brewed-in with premium barley, rice and hops. Lively and relaxing *Pilsner* beer, from the House of Lethbridge!

Lethbridge lager

The bright and bracing lager beer in the best House of Lethbridge tradition. A pure, exclusive yeast culture helps make it an unusually *smooth* brew. And the mellow taste of the finest malt gives *'bridge* its unique character!

Two great brews from
SICKS' LETHBRIDGE BREWERY LTD.

Over 6000 Ontario
NON-DRINKERS
SAVE MONEY ON
AUTO INSURANCE
Can you qualify?
If you are a non-drinker, it will pay you to compare Abstainers' rates with your present rates today.
Call
J. Lundy Findlay
Phone 485-2628 or Res. 485-2061
VULCAN — ALTA.
ABSTAINERS INSURANCE

District News

CARMANGAY

Mr. and Mrs. R. L. Hubka, Mr. and Mrs. J. Brownell, Mr. and Mrs. W. Knight and Mr. and Mrs. S. Lyckman attended District 37 Lions Club Convention at Helena, Mont., over the weekend.

Mr. and Mrs. R. E. Hubka and family recently attended a family reunion with relatives from Claresholm and Vauxhall; this was held at Little Bow Park.

Mr. and Mrs. Dave Butler and daughter Sandra and Judy of Swift Current, Sask., spent a couple of days this week with the Wes Greers. They left Wednesday morning to drive to Calgary and Slave Lake.

Mrs. Amelia McGinnis and Mrs. Zeruah Clark from Creston have been visiting relatives in Carmangary for the past week.

Mr. and Mrs. Gilbert McGinnis, accompanied by Mrs. J. Gower and Mrs. A. McGinnis spent last Saturday at Heritage Park, Calgary.

Mr. and Mrs. Gordon Mifflin of Claresholm are receiving congratulations on the birth of a daughter born June 14.

House guests during the week at the home of Mr. and Mrs. W. Middleton were her mother Mrs. A H. Johnston and her sister and brother-in-law, Mr. and Mrs. Percy Scott, all of Bowden.

Congratulations are extended to Miss Gayl Orlene McFarland, eldest daughter of Mr and Mrs. John McFarland who was conferred with a bachelor of education degree during recent convocation exercises held at the University of Alberta, Edmonton. Miss McFarland has accepted a teaching position at the Eastwood Elementary School in Edmonton.

Saturday night visitors at the home of Mr. and Mrs. Paul Kryzanowski were Mr and Mrs. Fred Murdock of St. Clairs Shores, Mich. It has been 17 years since Betty last saw Mrs. Murdock in Saskatchewan.

West Country Women's Club
ANGLICAN GUILD

The Anglican Guild held a special meeting at the home of Mrs. W. Nielson.

A report of the Deanery meeting at Claresholm was given. The project this year is the collecting of eye glasses (broken or unbroken). These may be left with Mrs. White or Mrs. Nielson. The guest speaker at the meeting was Miss Lois Robin. Her talk and films showed ways of presenting the new curriculum to all ages of the family.

A draft copy of the Deanery constitution and by-laws was read and the change in the name of the church organizations was explained.

The Guild will collect used clothing again and donations may be left with Mrs. Baldwin or Mrs. Nielson. A short article from the Living Message was read telling of the first Dorcas box. This box was sent by women in Toronto to the Rev. Mr. Tims at Blackfoot Crossing and was instrumental in helping to "win the west."

A donation will be given to the vestry and one for the lights at the church.

There will be no meeting in July. Following lunch those present enjoyed pictures of the Peace River country and Northern Arizona, shown by Walter Nielson.

The West Country Women's Club held their meeting at the home of Rosella Hubka on June 15, with six members and two visitors present.

After a short business meeting, contests were led by Mrs. Ella Mifflin who also won the hostess raffle. The hostess served a delicious lunch in honor of Kay Greer and Ella Mifflin whose birthdays are in May and June.

Next meeting will be held at the home of Alice Knight.

GUIDES AND BROWNIES

On Tuesday, June 7, the Guides and Brownies hiked to the camp kitchen for their annual pot luck supper to close off the season. The local association had the fire going and the supper on the table when the girls arrived.

Lynn Leong and Cindy Fraser were enrolled into Brownies. Linda Brownell, Grace McLeod and Patty Hubka were presented with their golden bar badges. Jackie Fraser and Linda Akitt were presented with their Golden Hand badges, Linda also received her wings and flew in to Guides.

Guide Leaders Margaret McLeod assisted by Buelah Hubka spent Thursday evening June 9 at the camp kitchen with nine Girl Guides.

Debbie Bodie and Jackie Fraser obtained their second class badge.

Carol Blue and Susan McLeod prepared a luscious supper for the group as part of their first class test.

Patty Hubka, Grace McLeod, Linda Brownell and Colleen Hyde passed their tender foot tests and practicised fire making.

The evening was very successful with a great deal of work being achieved.

Monday evening, June 13, Patty Hubka, Grace McLeod, Linda Brownell and Colleen Hyde were enrolled into the Guide movement. Mothers also attended this meeting.

Summer camp plans were finalized, the Barons Guide Group will accompany this year, with camp being July 3-8, west of Stavely.

Susan McLeod and Carol Blue obtained their hostess badges by serving lunch to the group.

BLACKIE

The June meeting of Unit 1 of the Blackie UCW was held at the home of Mrs. Alex Paul with 16 members present. It was decided to share the expense with the Nightingales and get colored concrete poured in the main part of the basement. There will be no meeting in July and the August meeting will be held at the home of Mrs. J. D. Eamor.

The Sunday School classes of Mrs. Elmer Laycraft, Mrs. Dave Ellice and Mrs. Ken Elliot travelled to Banff on Ririe's school bus for the weekend. The leaders and girls reported a good time and missed the heavy rain that we had here.

Friday afternoon several ladies gathered at the home of Mrs. McLean to help Mrs. Wellman celebrate her birthday. A lovely afternoon was enjoyed by all.

Mr. and Mrs. L. Tucker and family motored to Sharples over the weekend to visit with Mr. and Mrs. Gordon Fairman.

Mr. and Mrs. Jim Ririe and family were visitors in Magrath on Father's Day.

The Blackie Sunday School picnic was held last Sunday. Following pot-luck dinner in the church basement the junior classes entertained their parents and friends by singing several selections they had learned at Sunday school. The rest of the afternoon was spent at the school grounds running races, playing ball and visiting. Treats were given to all present.

Visitors in the district through the week were Mrs. Lil Manville of Calgary, Mr. and Mrs. Rex Peckham and family of Drumheller and Mr. and Mrs. Pat Nichols and family of Cochrane.

ARROWWOOD

Mr. and Mrs. Bert Setters were Sunday dinner guests at Mr. and Mrs. Hurley Williams.

Miss Patty Lloyd attended a Girl Guide Camp at Millarville a week ago preparing the girls for their Pioneer and Campers badges.

Get well wishes go to Mrs. Ray Jones who is a patient in the Vulcan Hospital.

G. Bertrand took his school class of Grade 7 and 8 for a trip to the Drumheller Bad Lands on Friday, June 17.

Mr. and Mrs. Verlyn Culp, Mr. and Mrs. Doug Phillips and Mr. and Mrs. Leigh Williams attended the Lions Convention at Helena, Mont. the past week.

Mr. and Mrs. Tom Board flew to England on Monday on the nonstop flight fom Calgary to London. They will spend the summer there.

Mr. and Mrs. Swart flew to Amsterdam, Holland on Monday after spending two months with their daughter and family Mr. and Mrs. Keith Cochran.

Congratulations to all the 4-H members who did so well at the Vulcan 4-H Calf Sale. Special congratulations to Brenda Williams who showed the Grand Champion Calf for the county and to her sister Gloria Williams who showed the Grand Champion for the Pee Wee group in the county, they are the daughters of Mr. and Mrs. Hurley Williams. Ronnie Seely showed the Reserve Grand Champion for the Pee Wee group. Betty Anne Cockwll showed the reserve for the Arrowwood Club, with Jim Seely showing the third placed calf.

The Brethren Ladies Aid held their regular meeting a week ago. Routine business was dealt with and it was decided to have a clean up day at the church on Thursday June 23. The ladies decided to have a tea on Sunday June 26, at Mrs. Thurza Armeys to honour Mrs. Sam Burger. It was their Birthday Tea and a lovely lunch was served by Mrs. Don Beagle and Mrs. Melvin Beagle.

Mrs. Peggy McBride is out of the hospital and is spending a few weeks with her daughter Mrs. Leigh Williams.

Mr. and Mrs Ward Neubauer from Calgary visited in the district over the weekend.

The United Church Women held their regular meeting on Thursday. They entertained ladies from Milo, Mossleigh, Cluny and Gleichen. Rev. Lutes spoke to the group on the Ecumenical Movement which was very much enjoyed. A lovely lunch was served by Mrs. Jim Brown, Mrs. Keith Cochrane, Mrs. Harry Block, Mrs. Margaret House and Mrs. Amos Ingraham. Mrs. Sam Zahursky was in charge of the meeting in absence of the president.

TRAVERS

Glad to report Mrs. Helen Vanholm is well enough to return to her home from St. Michael's Hospital, Lethbridge.

Mr. and Mrs. George Dunsmore and family spent Sunday with Mr. and Mrs. Morris Skrove at Rolling Hills.

Mr. and Mrs. Raymond Croteau and boys of Calgary spent the weekend with Mr. and Mrs. Ivan Steeves and family.

Mr. and Mrs. Ernie Zuba of Lethbridge spent the weekend with Mr. and Mrs. John Zuba.

Corporal LeRoy and Mrs. Branden and Ricky have spent the past ten days with his mother, Mr. and Mrs. Floyd Howg and family. They have spent the last four years on the island of Sardinia. He leaves now for Alsask, Sask., where he has been stationed.

Visiting at the home of Mr. and Mrs. Floyd Howg and family and attending the Howg-Gooch wedding were Robert Howg of Vancouver, B.C., Lance Corporal Kenny and Mrs. Branden of Wainwright, Mrs. Jean Bean of Hamilton, Ont., and Mr. and Mrs. Harry Branden of Vega.

Guy Barnett spent last Thursday afternoon with Mr. and Mrs. F. Howg and family.

Tom Emelson is confined to the Picture Butte Hospital. A speedy recovery is wished him by his friends.

Mrs. Joe Milos and family spent Sunday afternoon with Mr. and Mrs. Richard Stuperski at Carmangay.

The atmosphere weighs as much as a layer of water 34 feet deep.

DONRON'S SPECIAL SALE ITEMS
IN THE ANNUAL VULCAN
CAR
Auction Sale
SATURDAY, JUNE 25, 10:00 a.m.
AT DONRON SALES & SERVICE LOT, VULCAN
1— 1957 GBD Minneapolis-Moline Tractor, top shape.
1— "G" Gas Minneapolis-Moline Tractor, overhauled.
1— 1957 International AC 160 Truck, box and hoist, new paint.
1— 1963 Mercedes Benz, real good.
1— 1961 Ford V-8, standard.
1— 1960 Chev 4-Door, V-8, automatic, motor overhauled.
1— 1954 G.M.C. ½-Ton, real good with new paint, with Holiday Camper installed.
DONRON SALES & SERVICE LTD.
Phone 485-2162 Vulcan
Chrysler — Dodge — Valiant — Dodge Truck Dealers
MINNEAPOLIS-MOLINE FARM MACHINERY

ADVOCATE CLASSIFIEDS BRING SPEEDY RESULTS

F. U. A.
AUTO & FIRE
INSURANCE
with Co-operative Fire & Casualty Co.
— DISCOUNT —
on Farm Cars and Trucks
BERT BLIMKIE
F.U.A. Insurance Agent
Phone 643-3622, Carmangay
Alberta Wheat Pool No. 1

Yippee! Molson's did - with 'EX'!
For downright satisfaction, no beer tastes quite so right as an EXPORT It's *smooth-brewed*. A crowd pleaser - Yes-sir-ee!
SMOOTH-BREWED IN ALBERTA BY MOLSON'S

DIETRICH DENTAL PLATE LABORATORY
304, 5th St. S., Lethbridge
Above National Dept. Store
Phone 327-7244
Dental Plates repaired the same day as received.
Walter Dietrich
Registered Dental Mechanic

No nagging backache!
He used to be bothered by backaches and tired feeling. When he learned that irritation of the bladder and urinary tract can result in backache and tired feeling, he took Dodd's Kidney Pills. Smart man. Dodd's Pills stimulate the kidneys to help relieve the condition causing the backache and tired feeling. Soon he felt better —rested better. If you are bothered by backache. Dodd's Kidney Pills may help you, too. You can depend on Dodd's.

ANNUAL GENERAL MEETING
OF THE
Vulcan & District
Recreation Society
IN THE LEGION HALL
MONDAY, JUNE 27th, 8:00 p.m.

NEW LOCATION!
Merv's Plumbing
Across Street from Beaver Lumber
— SPECIALIZING IN —
• Plumbing • Gas Fitting
• Hot Water Heating • Digging & Ditching
SELL — INSTALL — SERVICE
• Pumps & Repairs • Hot Water Tanks
• Pressure Systems and Septic Tanks
Bus. Phone 485-2168 After hours call Champion 5

— WEEKEND SPECIALS —
SATURDAY SPECIALS—
Deep Fried Fresh Shrimp, Chop Suey, with fried rice 1.00
Roast Stuffed Young Turkey, with cranberry sauce 1.00
SUNDAY SPECIALS—
Tomato Chicken with Chow Mein and steamed rice 1.00
Fried Baby Pork Chops, with apple sauce 1.00
MARBLE CAFE
Vulcan Phone 485-2020

WE ARE AGENTS FOR
RAN-DELL TRAILERS & CAMPERS
—OVER CAB CAMPER 8 ft. $1215.00
—OVER CAB CAMPER 10 ft. $1405.00
—SLIDE IN TRUCK BACKS 8 ft. $410.00
—BOLT IN TRUCK BACKS 8 ft. $365.00
—14 FT. RAN-DELL TRAILER $1595.00
NO TRADES
These units are manufactured at Stavely, Alberta, by Norby Enterprises.
WHITE HARDWARE
CARMANGAY ALBERTA

NEW MACHINES—
—HC 31 NOBLE BLADE BASIC
—HC 25 NOBLE BLADE BASIC $1825
—HC 17 20A NOBLE BLADE BASIC $1190
—HC 14 NOBLE BLADE BASIC $933
NEW VERSATILE SWATHERS, 15 - 18 - 20 FT.
— NOW IN STOCK —
2— 368 SPRAYERS, with round tank. Each, less tires $500
—B1-36 MORRIS ROD WEEDER $1691
—B1-24 MORRIS ROD WEEDER $1150
USED MACHINES—
—J.D. 80 DIESEL TRACTOR, in good shape.
—660 I.H.C. DIESEL TRACTOR, good.
—MF 97 TRACTOR, with cab, low hours.
Big Selection of Used Blades and Rod Weeders
CALL IN AND SEE US FOR A TRADE
Noble Blade Sales & Service
Your Tillage Headquarters
Distributors For B.C. Bearings
Your Depot For Welders' Supplies
Wisconsin Engines and Parts
PHONE 485-2333 VULCAN

WE ARE PARTICIPATING IN THE VULCAN ANNUAL

Car Auction

SATURDAY, JUNE 25th, 10 a.m.

— AT DONRON SALES LOT, VULCAN —

We have found over the past ten years that we had to have another market for a portion of our USED CARS. We operated city used car lots for several years, also wholesaled units to used car dealers.

Two years ago we decided that our customers should have a chance once a year to buy used cars at the going wholesale price which is best set by an auction sale.

At last year's sale we sold 63 units and almost half were purchased by used car dealers, 13 by one dealer alone.

SO— NOW IS THE RIGHT TIME . . . to look over the units we are **putting on the block to positively the highest bidder.** Most of these cars are in A-1 condition and would carry a one-year warranty if sold from our lot so Saturday is the day to buy one at wholesale price or less.

1964 EPIC—
2-Door, G.M's Wonder Car, up to 40 miles per gallon. A-1 condition, only 21,000 miles. one owner.

1962 CORVAIR—
Sedan. A beautiful compact with a sporty look, one owner, perfect condition.

1963 MERCURY—
½-Ton Fleetside. good unit.

1961 PONTIAC—
4-Door Sedan. 6-cyl. motor, auto.-trans., radio. Real popular family automobile.

1960 FORD SEDAN—
6-cyl., automatic transmission. A real good unit in nice condition.

1960 DODGE—
Polara Sedan. This is a luxury automobile with thousands of miles left for your pleasure.

1960 CHEVROLET—
Sedan, 6-cyl., std.-trans., radio. Very good low mileage car, only two owners.

1960 OLDSMOBILE—
Super 88 Sedan. One owner. Power brakes and steering. A lovely unit in very good condition in all respects.

1959 BUICK—
Sedan. This is a real smart appearing automobile. Transmission completely overhauled.

1959 CHEVROLET—
Impala Sedan. V-8 motor, automatic transmission, radio, a lovely car.

1959 CHEVROLET—
Biscayne Sedan. This car is in pretty good mechanical condition.

1959 RAMBLER REBEL—
Sedan. V-8 motor, standard transmission, low mileage, A-1 condition.

1959 PLYMOUTH SEDAN—
6-cyl. motor, standard transmission, radio. A good economical car.

1958 FORD—
Sedan. V-8 motor, automatic transmission. Very good car for the year.

1958 DODGE—
Sedan. 6-cyl. motor, standard transmission. Very low mileage, in beautiful condition throughout.

1957 MERCURY—
Sedan. V-8 motor, automatic-transmission, radio. Has been completely overhauled in past 8,000 miles.

1957 FORD—
6-cyl. motor, standard-transmission. Good looking car for economical driving.

1957 SUNBEAM—
Rapier 2-Door Hardtop. Recent motor job and new clutch. A real good small car for son or daughter or second car.

1957 OLDS—
2-Door Hardtop in beautiful condition. One owner (name on request) motor and transmission overhauled completely. A real buy for someone who wants a lovely automobile at low price range.

1956 BUICK 4-Door Hardtop.
1956 METEOR Sedan.
1956 DODGE Regent Sedan, V-8, standard.

1956 DODGE—
Royal Sedan. V-8, automatic transmission, radio. Motor and transmission overhauled.

1956 FORD Sedan, V-8, standard transmission.
1956 FORD Sedan, V-8 motor.
1956 MERCURY 2-Ton, hoist and box.
1955 OLDS Sedan, V-8, automatic transmission.
1954 FORD Sedan, V-8 motor.
1952 METEOR Convertible. Recent motor job.
1949 MERCURY Sedan, V-8 motor.

1948 MERCURY—
½-Ton. Good motor, 4-speed transmission — ¾-ton rear axle. A real good field unit.

We Invite You to look these units over and discuss their condition with us prior to sale time.

Richardson & Gould Ltd.
CHEV-OLDS DEALER
Phone 485-2211 Vulcan

District News

EASTWAY

Mr. and Mrs. George Gooch and family attended the Howe-Gooch wedding at Milo on Saturday.

Mrs. Nora Campbell, Mrs. Ruby Wyatt, Mrs. Hazel Mainland and Mrs. Mabel Gooch enjoyed afternoon tea at the home of Mrs. F. Durston in Milo on Thursday.

Best wishes for a speedy recovery are extended to Brenda Rushfeldt who is in the Vulcan Hospital after undergoing an appendectomy on Friday.

Congratulations to Maureen and June Sinclair who had the Champion and Reserve Champion calves respectively, for the Berrywater 4-H Club. Alayne Sinclair received first for the Pee Wees and Rhonda had one of the best six calves in the Berrywater Club.

Mr. and Mrs. Vic Rushfeldt and family attended the Milo Sunday School picnic at Wyndham Park on Sunday.

Mrs. Hazel Mainland and Mrs. Nora Campbell attended an Eastern Star meeting in Champion on Thursday evening.

A speedy recovery is wished for Mrs. Martha Eresman who underwent surgery in a Calgary hospital last week.

Valorie Rushfeldt is spending a few days at the Chris Nelson home in Shouldice.

Mr. and Mrs. Allan Fletcher of Calgary spent the weekend visiting at the Bill Burgess and Frank Fletcher homes.

Miss Marion Baldwin and Miss Ruth Brown visited Mrs. Baldwin recently and brought along slides of their trip to the Orient, which were most interesting.

Miss Donna Hellevang was a Saturday night visitor with Sandra Oldfield.

Mr. and Mrs. Allen Sinclair, June and Allayne, and Mr. and Mrs Knive and Roy attended the Vulcan United Church Sunday School picnic at Wyndham Park on Sunday.

Leighton Rushfeldt helped with the branding at the Chris Nelson farm on Sunday.

On Saturday Mrs. Catherine Dick and her daughter Mrs. Francis Kendrick of Bakersfield, Calif., and Mrs. Bexter stopped off at the Bill Marshall home on their way to Lethbridge.

Mr. and Mrs. Bill McMullen were Calgary visitors on Friday where Bill helped Willie Choma in his selection of a new Galaxy "500".

Mr. and Mrs. McLean, Sr., and Lana, Mr. and Mrs. Huyck and family, Mr. and Mrs. Bob Schmidt and family, all of Calgary met with Mr. and Mrs. Ken McLean and boys for a picnic at the High River Park.

Mr. and Mrs. G. Nielson and Mrs. Marshall of Calgary spent Sunday with Mr. and Mrs. Bill Marshall.

Mr. and Mrs. George Todd were Wednesday visitors at the Andy Knive home.

Mr. and Mrs. Ed Lepp and family enjoyed a family picnic at Henderson Lake on Sunday.

ARMADA

Friends of Stancil Chambers were sorry to hear that he was confined to the local hospital for a few days last week and are glad to see him home and feeling better.

Several of the younger set had a taste of school one day last week when they attended classes for one day. Preschoolers from the Armada district included Robert Dickout, Brent Grenier, Colleen Magnuson, David West, Leslie Marks and Debbie Chambers.

Raymond Beagle, Jim Lay and George Stokes enjoyed a successful fishing trip to Duck Lake, Mont. last week. They also motored to Many Glaciers.

Supper guests at the home of Mr. and Mrs. Art Marks Thursday evening were Mrs. Jane Hall of High River, Mrs. Alma Woods of Whitby, Ont. and Mrs. Mabel Anderson of Milo.

Congratulations from the district are extended to Mr. and Mrs. Gordon Howg who were married at Milo on Saturday. Mr. and Mrs. Raymond Beagle and Donnie and Mr. and Mrs. Stan Marks and Garry attended the marriage ceremony while others journeyed to Milo to attend the wedding dance.

The 4-H Beef Clubs of the county held a successful show and sale of their animals at Vulcan on Saturday with the Lomond Club participating. Miss Glenda Root received Reserve Champion with her calf with Miss Delores Marks taking Grand Champion in the heifer class. Congratulations are extended these girls.

Mrs. Mavis Thurlow of Calgary spent the weekend at the home of her parents, Mr. and Mrs. George Stokes.

Mr. and Mrs. Milton Dickout and family of Strathmore spent the weekend at the home of Mr. and Mrs. Calvin Dickout.

Mr. and Mrs. Nels Solheim and Arnie Henrickson, all of Velva, N.D. visited the Henrickson, Lucas and Magnuson homes for a few days last week.

Armie Johnson of Milo was a Sunday guest of Mr. and Mrs. Herb Craine.

Mrs. Amy Stokes was a Calgary visitor last week.

Leonard Marks motored to Edmonton where he has a horse running in the Edmonton Race Meet.

Mr. and Mrs. R. Lindstedt and family of Lomond were Sunday visitors at the Arnold Boe home.

Your local correspondent hopes no inconvenience to district residents who tried to phone in news items the last couple of weeks while the phone was out of order for over a week. However the trouble has been rectified by now. Seems a survey crew had been through the district and unfortunately drove a steel peg down through the cable.

Donnie Beagle accompanied by Miss Joyce McCallum attended the farewell party which was held in Milo Monday night in honor of Mr. and Mrs. Steve Fluter, principal of the Milo school, who is leaving Milo to teach in British Columbia this coming term.

KIRKCALDY

Mrs. Glen Bateman and June recently returned home from a holiday spent with the former's parents at Creston, B.C.

Mrs. Art Turley returned home on Wednesday of last week from Hillcrest, Alta., where she visited her daughter and family.

Mr. and Mrs. Ivan Haga, Judy and Brenda, accompanied by Joe Haga, left on Thursday of last week for Rochester, Minn., where Judy will receive medical treatment at Mayo Clinic. Joe Haga will remain in North Dakota to visit his brother and other relatives.

Miss Lorraine Roebuck and John Davidson of Calgary spent the weekend with the former's parents, Mr. and Mrs. John Roebuck.

Mr. and Mrs. Bill Flinn and boys motored to Olds for the weekend.

Some prospects are misers; they let the rest of the world go by.

ENSIGN

Mr. and Mrs. Jess Gothard from High River were Sunday guests of Mr. and Mrs. Clarence Mote at their cottage at Little Bow Park.

David Paton and Doug Stinson attended a telephone convention at Cockrane on Wednesday of last week.

Mr. and Mrs. Robert Clemens and family from Mossleigh were last Thursday visitors at the home fo Mr. and Mrs. Bob Haga. Mrs. Clemens and Mrs. Haga graduated at the same time from the Galt School of Nursing and hadn't seen one another for over eight years.

Mr. and Mrs. Harold Hansen and Donald attended the recital put on by the pupils of Mr. and Mrs. Elgar Higgins in Calgary on Sunday, June 19. Donald entertained with his singing.

Mr. and Mrs. Richard Lebsack and Darlene attended the United Church Picnic held at Carseland last Sunday.

Father's Day dinner guests at the Baden Brown home were Mr. and Mrs. George Flebotte from the Peter Dawson Lodge, Vulcan. Mr. and Mrs. Lowell Elston from Spanaway, Wash. and Mr. and Mrs. Bert Larsen, Myrna, Kevin and Cheryl were also supper guests. The Elstons left on Monday to return to their home after a two-week visit with relatives and friends.

The Ensign community picnic which was to have been held on July 14 has been changed to Thursday, July 7 at Little Bow Park.

Sunday dinner guests at the Paton home were Mr. and Mrs. Jim Wells and Mrs. Albina Girard from Calgary. Mr. and Mrs. Nap Flebotte, Mrs. Molly Fisher and Phil O'Dwyer were also supper guests.

Mr. and Mrs. Earl Mote and daughter were weekend visitors to Calgary.

Mrs. Baden Brown and Mrs. Lowell Elston accompanied Mrs. Bill Turley to Calgary on Tuesday of last week.

Mr. and Mrs. Casey Yonkman from Lethbridge and Mrs. Grace Dawson from Cagary were last Sunday dinner guests at the Bob Haga home.

Dr. and Mrs. Jack Williams and son from Vancouver, B.C. were last week visitors at the Jim Williams and Doug Stinson homes.

LADIES AID MEETING

The Ensign Ladies Aid meeting was held at the home of Mrs. Marg Markert in Vulcan on Wednesday, June 15 with 10 members and three visitors present.

It was decided to hold a hat making demonstration sometime in the fall and that it be open to anyone who may wish to attend. The next meeting will be held at the home of Mrs. Elaine Hall on Wednesday, July 20.

Following the business session a delicious lunch was served by the hostess, assisted by Mrs. April Haga.

Harold, last Saxon king of England, was slain in 1066.

— MOTORISTS —
RANCHERS & FARMERS
— SPECIAL OFFER —

RADIATOR CLEANING & REPAIRS

A CLOGGED OR LEAKING RADIATOR MAY RESULT IN COSTLY MOTOR DAMAGE & LOST TIME AT HAYING OR FALL HARVEST.

Combines, Tractors, Trucks all need attention before Harvest.

BRING OR SHIP THIS AD WITH YOUR RADIATORS & RECEIVE 20% DISCOUNT. (effective to AUG. 20th)
Ship collect - Returned prepaid

(NEW LOCATION)
Albatross
RADIATOR SERVICES LTD.
109 42nd AVE. S.E.,
(½ block East Macleod Trail)
Calgary, Alberta
24 HR. 243-3788 24 HR.
SAME DAY SERVICE

FOR A COMPLETE WEEKEND STAY AT THE

RIVIERA MOTOR HOTEL
5359 CALGARY TRAIL
Ultra Modern Facilities — Air Conditioned
Dine & Dance — Fully Licensed — Heated Pool
Serving World Famous Michaels Fine Foods
TELEPHONE 43-43-43-1 OR TOLL FREE ZENITH 07255

Your best choice is.. NATIONAL BALER TWINE!

Only the finest African Sisal fibre is used in the manufacture of NATIONAL baler twine—a quality product of one of the world's most modern twine mills.

Insist on National Brand twine for trouble-free service and top quality at low cost. Order today!

- Fully tested and inspected.
- Grade "A" African Sisal.
- Treated against rot, rodents and insects.
- Each bag guaranteed.

E. R. EGELAND & SONS, BLACKIE

Auction Sales

REGULAR SATURDAY SALE,
SATURDAY, JUNE 25th, at 11:00 a.m.—

PIGS AND MILK COWS

Our method of handling Market Hogs is very satisfactory to our present customers. Bring your Market Hogs to us on Saturday morning and join the ranks of the happy and satisfied.

REGULAR TUESDAY SALE,
TUESDAY, JUNE 28th, at 11:00 a.m.—

BEEF, CALF AND FEEDER.

Open Monday evening until 11:00 p.m.
Bring your cattle on Monday for better returns.

FOOTHILLS LIVESTOCK POOL LTD.
PHONE 652-3022 HIGH RIVER
We Also Offer You Complete Auction Service and Sale Management for All Farm and Specialized Types of Sales.
Merv. Edey— 652-7191 Norm Edey— 652-7140
Bob Lausen— 2005, Strathmore

See us now for a low price on Canada's finest farm building

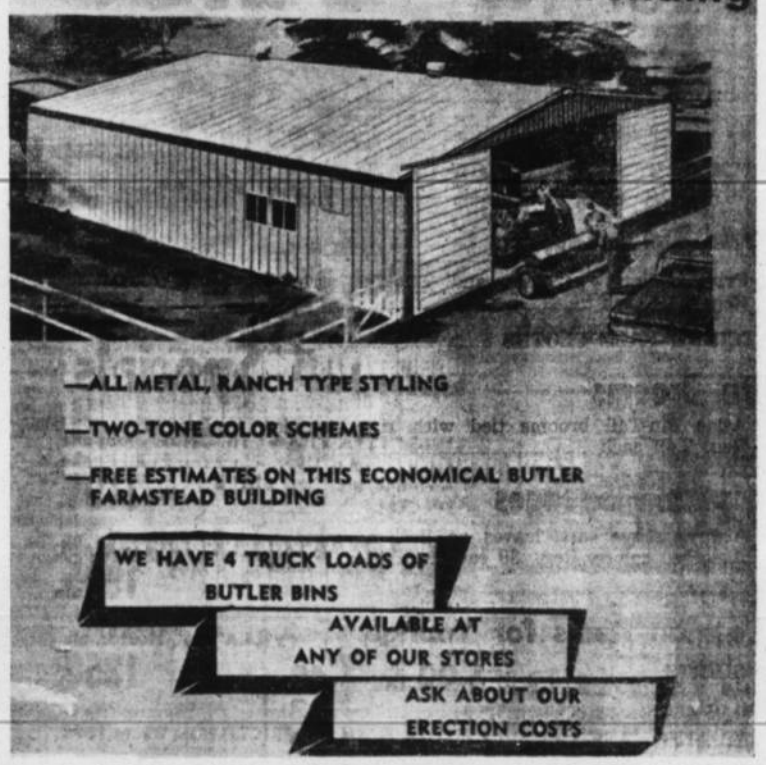

For Information On Any Farm Buildings Phone
NOBLE BLADE SALES & SERVICE, Ph. 485-2333
— OR —
VIRGIL STOUT, LETHBRIDGE, Phone 327-2728

PATIO NEEDS . . .

Cheese Board
Punch Bowl
Salad Bowls
Fondu Dish

BASSETT'S JEWELLERY
PHONE 485-2175, VULCAN

STAND WELL BACK. Golfing was set back years during the recent Vulcan Goodwill Day when hardware man Al Dakin jarred the officials of the one-club tourney with a club of his own liking and a level to check the greens. He obviously needs help.

It's The Season . . .

SHORT & TOP SETS, from 5.98
SEPARATE SHORTS ..... 1.99 to 5.98
TOPS & SHELLS, from 2.98
POOR BOY SHORTS .... 3.98 TOPS 2.99
SLEEVELESS COTTON DRESSES AND SHIFTS FROM 3.99

Exceptional Savings
For the Lady-in-waiting . . .
SKIRTS — SHORTS — SLIMS — DRESSES

Betty Ann SHOPPE
VULCAN'S SMART STYLE CENTRE

VULCAN THEATRE

— DOUBLE FEATURE PROGRAM —
THURS., FRI. AND SAT., JUNE 23-24-25, AT 8:00 P.M.
"THE CINCINNATI KID"
He'd take on anyone, at anything, anytime
(Adult)
"MOMENT TO MOMENT"
Starring Jean Seberg, Honor Blackman, Sean Garrison.
Technicolor (Adult)

MATINEE, SATURDAY, JUNE 25th, AT 2:30 P.M.
TUESDAY & WEDNESDAY, JUNE 28-29, AT 8:00 P.M.
"CAT BALLOU"
Starring Jane Fonda, Lee Marvin, Michael Callan, Dwayne Hickman, Nat King Cole, Stubby Kaye.
(Family)

Household Savings

Texmade Sheets
Homestead, guaranteed white cotton sheets. Full 136-inch thread count, plain hem.
81 x 100 inches Each 2.99
72 x 100 inches. Each 2.92
MATCHING TEXMADE PILLOW CASES— 42-inch width. Pair 1.36

Terry Bath Towels
Printed floral patterns and colorful stripes. Reg. 1.19 each ..... .77
MATCHING FACE CLOTHS ..... .22

Corn Brooms
Atlas Pin-Tail brooms tied with five strands. Reg. 2.49 each 1.67

Household Sponges
Always stays soft, leaves no lint, no streaks. Assorted colors. Reg. .39 each ..... .28

Batman Items for Younger Set
T-SHIRTS ..... 1.00 and 1.49
HATS ..... .98
CAP AND MASK 1.49
GLIDER-KITES 1.49

PHONE 485-2420
ROBINSON STORES
Retailers of Dry Goods — Variety Store Merchandise

BRIEF ITEMS OF LOCAL INTEREST

Mr. and Mrs. Buford Walker attended the wedding of a nephew of Mrs. Walker in Calgary on Saturday.

Friends of Christine Hagg will be sorry to learn that she is presently a patient at the local hospital, recovering from leg injuries suffered in a fall.

Weekend guests at the home of Mr. and Mrs. Ray Sailer were Mr. and Mrs. Albert Sailer and family of Medicine Hat.

Mr. and Mrs. Frank Hess and daughter Jean who had spent a holiday at her home here, accompanied by Mrs. Jack Marshall motored to Calgary on Sunday. Jean went on to Edmonton to resume her studies.

Excavation work was started the first of the week for the new home of Mr. and Mrs. Bert Sommerville, next door to the Anglican rectory.

Lil Schuler spent the past month in Calgary with her daughter Carol Jean Rugg while the latter's husband, Jack Rugg, underwent surgery in the Holy Cross Hospital. On her return home Sue Fletcher also spent a few days in Calgary.

Sue Fletcher and Lil Schuler spent last Tuesday in Lethbridge and Coalhurst visiting friends.

Mrs. Kathryn Wiersma had the pleasure of watching her grandson Brent Grimsrud of Williams Lake, B.C., on the student Windfall television program. Brent, a grade 10 student and the son of Mr. and Mrs. H. O. Grimsrud, nee Betty Wiersma, was accompanied to Vancouver by his parents.

Nick Makortoff of Vulcan, an employee at Klassen Homes Ltd., lost part of the thumb on one hand in an accident at the plant June 9. He has been hospitalized since and will remain there for further treatment for the next two weeks.

Friends of Barbara Schuler, young daughter of Mr. and Mrs. Pete Schuler will regret to learn that she recently suffered a severe fracture of her left arm, in a fall from a horse. She was taken to a Calgary hospital where she is receiving treatment.

ENGAGEMENT ANNOUNCED

Captain and Mrs. William B. Carne of Calgary are happy to announce the engagement of their eldest daughter, Judith Maureen, to George Clark Christie, son of Mr. and Mrs. George M. Christie of Mossleigh, Alta. The wedding will take place on Saturday, July 9, at 3:30 at St. Mark's Anglican Church, Calgary. 46-1p

— OPEN HOUSE —

In honor of Mr. and Mrs. L. V. Jones' 25th wedding anniversary an Open House in the form of a picnic will be held at Happy Valley, Calgary, on Sunday, June 26, from 1 to 6 p.m. Potluck dinner will be served consisting of a picnic lunch which we ask each family to bring. It would be appreciated if each family would also bring their own plates and cutlery, etc. All very welcome. Please notify Mrs. Muriel Smith, Vulcan or Mrs. Leone Winthers, Calgary, phone 245-1547. 46-1x

— OPEN HOUSE —

Open house will be held in honor of Charles Rozander's 86th birthday anniversary at the home of Mrs. Laura Rozander, 1½ miles S.W. of Champion, on Sunday, June 26, from 2:00 p.m. 'till 7:30 p.m. All of Grandpa's old friends and neighbors are cordially invited. 46-1p

Mr. and Mrs. Bill Salvage are presently holidaying at the coast.

Congratulations are being received by Mr. and Mrs. Keith Marsh on the birth of a son, June 15, at a Lethbridge hospital.

Mr. and Mrs. C. L. Kuykendall are spending a few days in Calgary this week.

Mr. and Mrs. Bill Salvage have been holidaying in Saskatchewan for the past week.

Mrs. Eunice LaRoche has been a Calgary business visitor this week.

Mrs. Roberta Davis entertained Sunday at a barbecue supper, when guests were teachers of the Barons school, of the Lomond school staff and friends, Miss M. McKay, Miss M. Sisson of Vulcan, Miss Margaret Locke of High River and Mr. and Mrs. Roy Lyons and family of Barons.

Mr. and Mrs. Len Birkness and Carol of Calgary were weekend visitors at the Herb Birkness home.

Mr. and Mrs. William Francis were honored on the occasion of their joint birthdays Sunday when Mr. and Mrs. Mel Marshall, their son-in-law and daughter, entertained at a birthday dinner. Other guests were Mr. and Mrs. Lyle Hubbard, Allan and Jerry.

Mr. and Mrs. L. W. Christensen of Champion observed Father's Day by hosting Mr. and Mrs. O. A. Craig on a trip to Little Bow Park where they enjoyed lunch. rowDaw£M..s

ANNIVERSARY

A double wedding anniversary celebration involving Mr. and Mrs. Ira Ditto of Calgary and Mr. and Mrs. Gerald Gingras (nee Dorothy Ditto) of Edmonton, was held June 12 at the Palliser Hotel, Calgary.

This was the 49th anniversary for the Dittos and the 23rd for Mr. and Mrs. Gingras.

Guests were Mr. and Mrs. George Hutchings, nee Maxine Ditto, Mr. and Mrs. Fran Lefebvre, nee Marjorie Ditto, Mr. and Mrs. George Diniakas, nee Jean Gingras, all of Calgary and Mr. and Mrs. Mel Crawford, nee Helene Crawford of Edmonton.

COMING EVENTS

Minimum $1.00 up to 25 Words

● OPEN HOUSE and wedding dance following the marriage of Donna Williams and John Graham will be held Saturday, June 25, at 8:30 p.m., in the Arrowwood Community Hall. Everyone welcome. 46-1p

● $50.00 WILL BE WON in our final Cash Bingo for the season, Saturday, June 25, at 8:30 in the Legion Hall. Everyone welcome. 46-1x

● GOLF TOURNAMENT. Foothills Golf Tournament at Claresholm, June 26 and July 3. Qualifying rounds in by 11:00 a.m. Claresholm Golf Club. 46-1x

● DANCE AT HERRONTON, on Thursday, June 30. Frasers Orchestra. $1.00 per person. Sponsored by Ladies Community Club. 46-2x

● "CHAMPION BABY CLINIC:" Due to the July holiday this clinic will be held one day earlier, on the 30th June instead of the 1st of July. 46-1x

THE June Shoppe

Formerly the Modern Beauty Shoppe.
Now owned and operated by
JUNE WELLMAN
Your Patronage Appreciated
PHONE 485-2112

Vulcan Food Market

SHOP AND SAVE WITH QUALITY, FRESHNESS AND VARIETY
Phone 485-2156— Free Delivery Two Deliveries Daily— 11:00 a.m. and 4:00 p.m.

QUALITY MEATS

CHOICE RED OR BLUE BRAND
Round Steak
LB.— **.85**

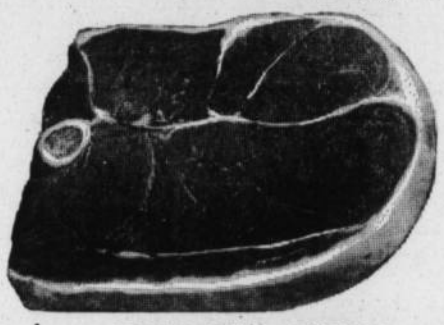

COTTAGE ROLLS
Sweet Pickle. Lb. ..... **.79**

BOLOGNA RINGS
OR GARLIC, Fancy cryovac. Each ..... **.49**

For Baking or Sweet & Sours
MEATY PORK RIBLETS
Lb. ..... **.49**

CAMPFIRE SKINLESS
SAUSAGE
Lb. ..... **.39**

Take Out . . .
Hot or Cold Bar-B-Que Chicken
FRESH COOKED DAILY

FRASERVALE COD
FISH & CHIPS
Each ..... **.59**

NOW IN STOCK
Gainer's Lunch & Snack Meats

"FRESHEST BY FAR" QUALITY PRODUCE

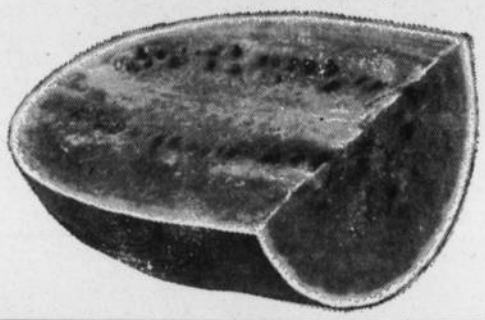

Whole Ripe
Watermelon
Lb.— **.09**

SCONA FROZEN FANCY
STRAWBERRIES— 2/.79
12 for $4.50
Case of 24 . . . 8.90

SUNKIST LEMONS 6 FOR **.39**

Yellow Sugar
5-lb. bag . . . **.59**

KELLOGG'S
RICE KRISPIES
2 for . . . . . **.69**

LIBBY'S BEETS
Diced, 15 oz. ..... 4 FOR **.59**

ICING
Sugar
2 lbs. ..... **.29**

CRANBERRIES
Ocean Spray ..... 2 FOR **.59**

Apple Sauce
Sunrype, 15 oz.—
4 FOR **.69**

ASSORTED
DRINKS
Blended, 48 oz. ..... 3 FOR **1.00**

KRAFT
DINNERS
Macaroni & Cheese—
4 for **.59**

KOBAN QUALITY
Tea Bags
100's ..... **.79**

ASSORTED COLORS
SCOTT TOWELS
Pkg. ..... **.47**

PINK OR WHITE
KLEENEX
400's ..... 3 FOR **.89**

— PRICES EFFECTIVE ON SPECIALS —
Grocery and Frozen Food— Thurs. to Tues. Produce and Meats— Thurs., Fri. and Sat.